THE MORNING TRIBUNE
Market and Classified pages deliver the goods—Every progressive home in the county reads both.

COSHOCTON MORNING TRIBUNE

THE MORNING TRIBUNE
Affords advertisers the best medium they have ever had of reaching the people of Coshocton county and city.

VOL. VIII: No. 43. The Paper That Prints The News SUNDAY MORNING, NOVEMBER 19, 1916. The Paper That Everybody Reads TWO CENTS

Says Villistas Slew 6 'Gringoes'

3 Coshoctonites Escape Death; Car Turns Over

Chinese Refugee Brings Message To Texas Border

All of Teuton, Chinese, Arab, British, Hebrew and American Residents of Parral, Large Mexican Commercial city, said to have been Victims of the Wrath of Outlaw band and to Have Lost Lives When they Refused to Contribute to the Cash Chests of the Raiders

EL PASO, TEXAS, NOV. 18.—From a Chinese refugee from Parral, United States government agents here today received a report that all of the foreigners remaining in Parral, exclusive of the five known to have left for Sulican and thot to have arrived there, had been killed by the Villa bandits.

Those reported to have been killed included at least six Americans, all of the German residents of Parral, numbering approximately eight, together with their families, and all of the Chinese, Arabs and Hebrews.

The refugee also said a brother-in-law of Theodore Houmuller at Jiminez had received confirmation of the killing of Houmuller, a German subject, and his family, at Parral. The Chinese refugee added that the general belief in Jiminez was that Edgar Kock, German consular agent in Parral, had been killed at Santa Rosalia.

The Chinese message said the slaughter of "foreigners" followed a refusal on their part to give the Mexican outlaws, food, clothing, and money.

Mrs. Lybarger Hit By Auto; Is Little Hurt

As Mrs. Harry Lybarger alighted from the Cambridge street jitney bus Saturday afternoon, about four o'clock, at the corner of Fifth and Main streets a Saxon touring car, driven by Mrs. E. E. Standen, coming up Main street, knocked her down. No serious injuries resulted, but Saturday night Mrs. Lybarger was suffering from painful bruises. She was taken to the office of Dr. Lister Pomerene by Mrs. Standen, and later taken to her home in the Standen car.

MRS. FOSTER DEAD.

FOSTORIA, OHIO, NOV. 18.—Mrs. Ann Foster, 89, widow of the late Governor Charles Foster, died here today.

Former Governor Foster died suddenly some years ago while visiting the late Governor Asa S. Bushnell at his home in Springfield.

His Ashes Will Go to I. W. W. Delegates

CHICAGO, NOV. 18.—The ashes of Joseph Hillstrom, an organizer of the Industrial Workers of the World, who was executed for murder in Utah a year ago will be distributed in 600 parchment packets to the delegates of the I. W. W. at its tenth annual convention, which begins here Sunday. William D. Haywood, general organizer of the I. W. W., today ordered the urn containing the ashes brought to the headquarters of the organization.

Farm Tools Soar Along With Others

CHICAGO, NOV. 18.—Farm implements of all kinds are to cost more, some of them as much as 30 per cent, according to announcement made today by International Harvester Co.

Machinery has advanced more than 15 per cent, and twine will be between 25 and 40 per cent. higher next spring.

Coincidentally farm machinery manufacturers in session here, are discussing the matter in executive session. They are said to have decided that cash will be required from farmers and long time credits and installment purchases—the present practices—are to be abolished. This action is based upon large surpluses piled up in country banks to the credit of the farmers as a result of the high prices being received from products and to the belief that the new farm credits law will make it easier for the farmer to pay cash.

Ohio's Corn Boys To See Pres. Wilson

COLUMBUS, NOV. 18.—President Wilson will receive the Ohio corn boys and girls at the White House in Washington at 10 a. m., December 6, according to word received today by J. R. Clarke, director of the junior contests of the state board of agriculture, from Secretary Funality. More than 300 boys and girls from Ohio will go on the trip to Washington and New York, which begins December 4. They will spend three days in Washington and one in New York.

DEATH AT NEWCOMERSTOWN.

DOVER, NOV. 18.—Howard Starr, 38, tinner, died late Thursday of tuberculosis at his home at Newcomerstown. He leaves a wife.

BIG FORTUNE IS EXPENDED BY G. O. P. IN OHIO BATTLE

Republican Committee Spends Six times More than Democrats

NOW FACES $68,506 DEFICIT, 'TIS SAID

Total of $272,351,98 Paid to Swing Buckeye Common wealth from Wilson

OTHERS FILE REPORTS

Anti-Saloon League, Harvey Garber and Judicial Candidates also File

COLUMBUS, NOV. 18.—Politicians of all parties are commenting here on the big expense accounts filed Friday by Chairman Charles S. Hatfield of the Republican State committee and by other organizations, all of whom were fighting the Democratic ticket in Ohio.

According to the statements filed it cost the Republicans six times as much as it did the Democrats to finance the late campaign for the Presidential and State tickets in the Buckeye State.

"It is interesting to note the state-

—Continued On Page Three—

HATFIELD SAYS FIGURES ARE WRONG.

Chairman Hatfield, Saturday afternoon, issued a statement to the effect that the report printed thruout the state in the morning papers, putting the party expenditures at $372,351-98, was just $100,000 too high. He did not explain, except to say that the correct amount is $272,351.98.

Gary Ballats Seized By U.S.

GARY, IND., NOV. 18.—Election records here are in possession of federal officials tonight and seven saloonkeepers and a Gary lawyer are under summons to appear as witnesses before a federal grand jury. Heads of large Gary industries may be subpoenaed shortly also.

May Show Fraud.

Government agents have been probing charges of alleged fraud and election irregularities since election day under the direction of Frank C. Dailey, of Indianapolis, special prosecutor.

Seizing of election records is taken to mean that federal authorities believe they have evidence of fraud which may involve high officials here. Charges of intimidating saloonkeepers, by threatening to revoke their licenses, tampering with ballot boxes, and other irregular practices, have been flying between political enemies here since Nov. 7.

Fill Several Trunks.

Election documents filling several trunks were taken to Indianapolis for safe keeping today.

The federal grand jury at Indianapolis has completed its routine work of criminal cases and Dailey announced the election fraud probe will be taken up in earnest Monday morning.

COPYRIGHT HARRIS & EWING, WASH.

Harry S. New, Republican Senatorial elect from Indiana. He is one of the wealthy and successful business men of Indianapolis and on the face of the returns was elected to succeed Senator John W. Kern, majority leader in the federal senate. The Democrats threaten to contest his right to the toga.

GEO. BROOME EVANGELIST COMING HERE

The Coshocton M. P. church has engaged Evangelist George E. Broome, of Lansing, Mich., for a three weeks evangelistic campaign. The meetings will begin on January 7 and will close January 28.

Rev. Broome is one of the few men in evangelistic work who both speaks and sings. He will lead the congregational singing and will direct a large chorus choir. He is in the class with the widely known and successful evangelists of this country and has conducted a great number of meetings in different cities.

The local M. P. church, under the direction of [illegible], the Rev. A. B. Williams, is elaborate for the special meeting. The will conduct special prayer meetings and special service during the [illegible] week. Rev. Williams will [illegible] Rev. Broome [illegible] the world [illegible] meetings will [illegible] week.

The first Sunday in December Rev. Williams will preach his first sermon preparatory to the meeting, his subject "[illegible]" [illegible] Rev. Broome [illegible] tolle [illegible]

Pentel On Way To Coshocton With Bride

[illegible]

Potatoes Take Another Jump

Further advance in the price of potatoes [illegible] Early in the past week a decline of five cents was noted but there has been a 15 cent advance since and the spuds are selling at wholesale for $2 per bushel.

Wheat Drops To $1.70 Bu.

Wheat dropped five cents on the local market Saturday and is now quoted at $1.70 per bushel. A decline in the Toledo market was directly responsible.

Joy! Milk Yet Is 8 Cts Quart; Dealers Split

You may save a few pennies for the present at least owing to the fact that at a meeting of retail milk dealers Saturday noon they failed to agree. Some of them wanted to boost the price to ten cents and others wanted to make it nine cents a quart. This caused a split in the ranks and for the present milk will remain at eight cents a quart. One dealer stated he did not think this price would stand until after January 1. An effort is being made to form a retail milk dealers association.

The question of how to recover empty bottles was discussed at the meeting. The dealers claim they lose a [illegible] many bottles during a year, which is an expense item. Some of the dealers were in favor of not delivering milk to a customer when the customer fails to leave the empty bottles where they could be gotten by the deliveryman.

Plan A Probe Of How G.O.P. Spent Money

COLUMBUS, NOV. 18.—Democratic [illegible] today were planning [illegible] for a probe of Democratic [illegible] the campaign [illegible] spent by the Republicans [illegible] committee. [illegible] Chairman Wilson [illegible] today made the announcement.

[illegible] Charles S. Hatfield, chairman of the Republican [illegible] committee, show the total expenditure of $272,351 in the campaign, [illegible] only [illegible] the [illegible] campaign [illegible] Republicans were spending hundreds of thousands of dollars to stem the Wilson tide in Ohio and turn the state to Hughes, Herick and Willis," said Chairman Finley.

Alfred Salrin, Driver Of Car, Is Hurt Worst

Accident in Main Street Near Home of Dr. F. M. Marshall said to Have Been Caused, Partly, by Attempt to Avoid Big Roadster—Overturned Ford Pins Occupants Underneath It—Driver said to Have Been Drinking Rather Freely

Alfred Salrin of South Lawn avenue, was badly bruised and his Ford touring car practically wrecked in an accident on Main street near the residence of Dr. F. M. Marshall about 8:30 o'clock last night.

Salrin with two companions was driving east on Main street. As they approached Dr. Marshall's residence, said one of the men last night, a large touring car bore down upon them from the east. A car standing at the curb made it necessary for Salrin to pull over towards the middle of the street. As he did so the large car was seen to be directly in the way and a collision was imminent.

Salrin, it is said, swung his car sharply to the left and in turning so short, overturned the car. It brot up all four wheels in air, the occupants beneath.

They managed to escape from beneath the car. Salrin, who was more seriously hurt than the others, was taken to the office of Dr. Marshall, where it was found that he had sustained a badly wrenched knee and severe bruises about the face and arms. His companions escaped with slight bruises.

Salrin, it is said, had been drinking. One witness of the accident declared that he was driving at a furious rate and was alone responsible for the accident.

Feasts for Soldiers at Front, Nov. 30

WASHINGTON, NOV. 18.—Turkey and trimmings for 150,000 men are being bought by the war department thru the chief commissary officer of the southern department for the Thanksgiving dinner of the soldiers along the border and General Pershing's column in Mexico.

A war department announcement said every precaution to provide the troops with fitting feasts for Thanksgiving and Christmas was being made.

Diet Squads To Live On 40 cts A Day

CHICAGO, NOV. 18.—John Dill Robertson, health commissioner, who has started a high cost of living investigation with a view to showing Chicagoans how to live on 40 cents a day, is planning a "diet squad" to prove his contention that 40 cents a day is sufficient for good and wholesome food. It is expected the plan will be adopted at a meeting of officials Monday.

Doctor Robertson purposes select five twelve persons from his department who shall be fed for two weeks on a diet recommended by him. Weight and general conditions of the subjects are to be taken before the dieting begins and after it is ended. Six men and six women will comprise the "diet squad." A room at the health department will be utilized and food and a cook will be provided by the department.

"I recommend New England boiled dinners and mush and milk to cut down the cost of living," Doctor Robertson said.

Local Men To Serve On U. S. Grand Jury

Two Coshocton men will serve on federal juries at the December term of court at Columbus. Adam Strome, of Warsaw, will serve on the federal grandjury and Andrew Hootman, of Plainfield, will serve on the petit jury in federal court. Their names were drawn at Columbus Saturday.

HILL FUNERAL AT HOME MON.

Funeral rites over the body of the late A. J. Hill, will be conducted at 2:30 Monday morning at the Hill home. Rev. Dr. E. O. Buxton of Grace M. E. church will officiate. Burial will be in Newcomerstown where the deceased's first wife and other relatives are buried.

The pall bearers are: Frank Mowery, Howard Norris, John Lorenz, Isaac Smith, John Reed and John Lorenz.

FRIEND AND AID OF CONGRESSWOMAN VISITS COSHOCTON

Miss Louise Glover, of Helena, Montana, who is visiting at the home of Mr. and Mrs. Warner Hay, of North Seventh street, is a personal friend of Miss Jeanette Rankin, of Missoula, Montana, and is proud to state that hers was one of the votes which helped to elect this brilliant young woman to the office of congresswoman, in the recent election.

Miss Glover has many interesting events to relate in regard to Miss Rankin. In speaking of her campaign, she says that it was cleverly carried on by a young Jewess who is editor of a small paper in Helena, and that this young newspaper woman is really responsible for Miss Rankin's election.

On her way east last week Miss Glover said that she discovered Miss Rankin to be the most talked of woman in America—that upon entering a large hotel, and registering from Montana, the first question asked her was something about the new congresswoman.

Silk Petticoat "For 10c" Letters Not Delivered

NEWARK, O., NOV. 18.—Several letters addressed to the National Mail Order Brokerage Exchange, are being held up in the local postoffice on instructions from the postal department at Washington.

The postoffice department claims the company, which advertised offices at 529 Globe building, Minneapolis, Minn., is conducting a scheme by which it is obtaining money thru the mails under false and fraudulent pretenses. In their circular letters the company offers to send a silk petticoat valued at $4.75 to the person receiving the letter, provided they send ten cents to the company and send five exact copies of the letter sent by the National Mail Order Brokerage Exchange to five of their friends, making them the same offer.

The company has left Minneapolis and there is no way of making delivery of the mail.

At the local office numerous letters addressed to the company are being held, some of them containing money, with the instructions to return to the writers all letters having the return address. The others will be sent to the dead letter office.

NewspaperARCHIVE.com

Cured His RUPTURE

I was badly ruptured while lifting a trunk several years ago. Doctors said my only hope of cure was an operation. Trusses did me no good. Finally I got hold of something that quickly and completely cured me. Years have passed and the rupture has never returned, although I am doing hard work as a carpenter. There was no operation, no lost time, no expense. I have nothing to sell, but will give full information about how to cure rupture and a complete cure with no operation, if you write to me. Eugene M. Pullen, Carpenter, 2640 Marilla Avenue, Manasquam, N. J. Better cut out this notice and show it to any others who are ruptured—you may save a life or at least stop the misery of rupture and the worry and expense of an operation.

BRIES SAYS GAME SUNDAY WILL BE FAST

Manager Bries stated last night that his Independents were in the best of fighting trim for the game with the Dennison P. H. A. C. eleven here this afternoon.

Strenuous practice has been the order of the week. Final practice will be held this morning in order that the new men in the lineup may be familiar with signals and thus avoid any errors.

The Dennison Panhandles are known as one of the fastest independent teams in the state, and the game today is sure to be a hummer. Manager Bries has declared that his men are more anxious to take them over than any other team on the schedule. With favorable weather one of the largest crowds of the season is anticipated.

Uhrichsville Wins In Clash With Local Hi

Giving away twenty pounds to the man, the Central High team met defeat at Uhrichsville Saturday afternoon by the score of 62 to 0. "The score in no way is indicative of the hard pushed by the Coshocton team, for it was better city team of ground" said Coach Smith last night. The great weight of the U. H. team however were too much for lighter opponents as the game progressed. An amusing feature of the game was the playing of Harry Hunt, at left end where he was opposed by a 190 pound warrior, who stands 6 feet. Hunt weighs 110 and measures 5 feet.

Coshocton played open style as no progress could be made thru the line. Uhrichsville has a splendid heavy plunging backfield and tore thru the light line of Central High for ten and fifteen yards with half the Coshocton team clinging to the man carrying the ball. The Coshocton team was without the service of Reed, Deans and Turner, as these men were unable to leave town. The time of quarters were ten and twelve minutes.

Interest now centers on the big annual battle between the Seniors and underclass team. The game will be staged on the Red Sea gridiron next Friday afternoon. Last year the Juniors who are now seniors, won and

Remarkable Cures

Thankful People Tell What San Cura Ointment Did For Them.

Page & Lorenz sells San Cura Ointment on the money-back plan—no relief no pay. Guaranteed to relieve eczema, itch, salt rheum, itching, bleeding or protruding piles, burns, cuts, bruises, old sores, pimples, boils, carbuncles, chapped hands, chilblains, insect bites and poison from ivy.

"My wife and I took some one mass of sores on her face and I had eczema bad on my hands. I had not slept for weeks when we began using San Cura Ointment. I soon got well and in a short time was completely cured." Chas. Fay, Greenville, Pa.

"My baby slipped on a rusty nail and got blood poisoning. San Cura Ointment drew out a pint of pus, healed up and cured her completely." Eugene McKenzie, Pittsburgh, Pa.

"I had been troubled over thirty years with piles and spent over $500 for pile cures. Two cans of San Cura Ointment cured me." James Lynch, Interpriso, Pa.

San Cura Ointment is 25 and 50 cents a jar at Page & Lorenz and is a splendid remedy for burns, scalds, cuts and bruises.

SOAP REMOVES PIMPLES.

San Cura Soap will remove pimples, blackheads and many skin diseases. Makes the complexion clear and the skin velvety. 25 cents at Page & Lorenz.

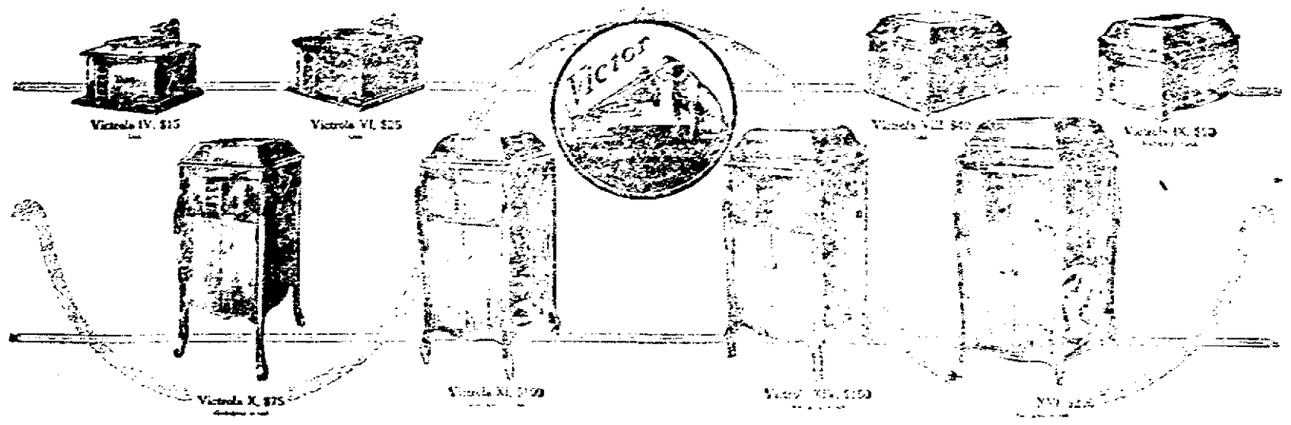

Will There Be a Victrola In Your Home This Xmas? **Moore and Meade, Jewelers**

Ohio Beats Case; Score 28 To 0

Ohio State lived up to her reputation and swamped Case at Cleveland by a 28 to 0 score. "Ollie" Harley, Stark's great halfback, by his baffling runs and great kicking was the real ground winner for his navies.

Scores In Ohio.

Case, 0; Ohio State, 28.
Cincinnati, 0; Kenyon, 27.
Marietta, 20; Oberlin, 6.
Denison, 7; Ohio Wesleyan, 7.
Heidelberg, 13; University of Detroit, 12.

Scores In The West.

Northwestern, 28; Purdue, 6.
Chicago, 20; Illinois, 7.
Denison, 7; Ohio Wesleyan, 7.
Heidelberg, 13; University of Detroit, 12.
Notre Dame, 14; Michigan Aggies, 0.
Penn Tech, 10; Michigan, 7.

Scores In The East.

Yale, 10; Princeton, 0.
Brown, 21; Harvard, 9.
Army, 17; Springfield, 2.
Navy, 57; Villa Nova, 7.
Cornell, 27; Mass. Aggies, 0.
Colgate, 10; Syracuse, 0.
Dartmouth, 7; Virginia, 7.
Wesleyan, 10; Columbia, 0.
Swarthmore, 20; Dickinson, 20.
Williams, 20; Amherst, 0.
Pittsburg, 13; Carnegie Tech, 0.

THEATRES

LEROY, TALMA AND BOSCO

Hermann, "the great," and Keller, "the mysterious," long held sway over a large following of American theatre goers. With the passing of Hermann and the retirement of Keller, this particularly satisfying form of entertainment has passed from the American stage. It will be grateful news to thousands of amusement lovers to know that this attractive form of entertainment has not perished, but that it is now more highly developed and presented on a far more elaborate scale than either Hermann or Keller ever dreamed it possible. Like other magical others and illusions have been developed. The man who has produced everything of note in the direction during the past thirty years is Servais LeRoy, the noted Belgian magician. Mr. LeRoy and his sisters, Mlle. Mercedes Talma, supported by a company of thirty European artists come to the Sixth St. Theatre tomorrow night and will present what has been acclaimed as the most bewildering, thrilling and absolutely novel entertainment among the lines laid down by Hermann and Keller, that has ever been seen in this country. It is claimed that the offering of these world travelled artists is like the Barnum and Bailey circus in comparison to a one ring affair, when measured by the efforts of the late Hermann and by those of Keller. More than fifty tons of properties, scenery and paraphernalia as well as the head of live stock are employed in the presentation of their performances. You should make reservations for seats now, as they are selling fast.

City subscribers should insist on a receipt from the carrie.

NOTICE TO WATER CONSUMERS

All water rent that is not paid by Nov. 20th, water will be shut off without further notice.

Coshocton Water Works.

Love for Our Fellow Man.

[illegible]

The Average Man.

After saying, "I don't want to find fault," the average man proceeds to pick a flaw.

Subscribe for The Tribune.

ROSE BROS. Furniture Co.

HOME OUTFITTERS

Funeral Directors

W. E. Rose, Licensed Embalmer

REGAL

We furnish regal burials—ceremonials of real, splendid work—services that show the mourners sincere attitude of mind toward the deceased. We will treat you fairly and politely.

HOWARD A. WOLFE.

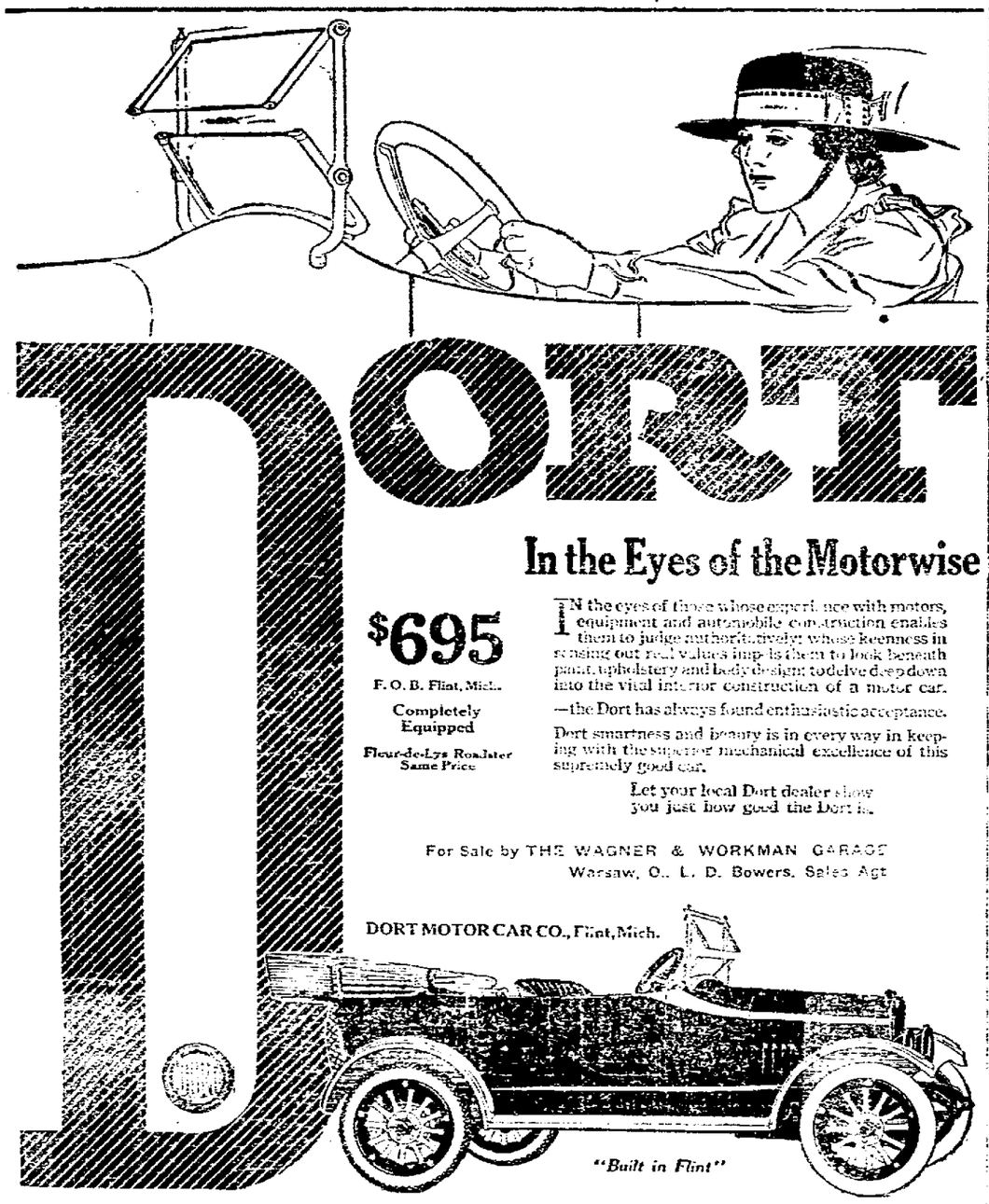

In the Eyes of the Motorwise

IN the eyes of those whose experience with motors, equipment and automobile construction enables them to judge authoritatively; whose keenness in sensing out real values impels them to look beneath paint, upholstery and body design to delve deep down into the vital interior construction of a motor car.

—the Dort has always found enthusiastic acceptance.

Dort smartness and beauty is in every way in keeping with the superior mechanical excellence of this supremely good car.

Let your local Dort dealer show you just how good the Dort is.

For Sale by THE WAGNER & WORKMAN GARAGE
Warsaw, O., L. D. Bowers, Sales Agt

DORT MOTOR CAR CO., Flint, Mich.

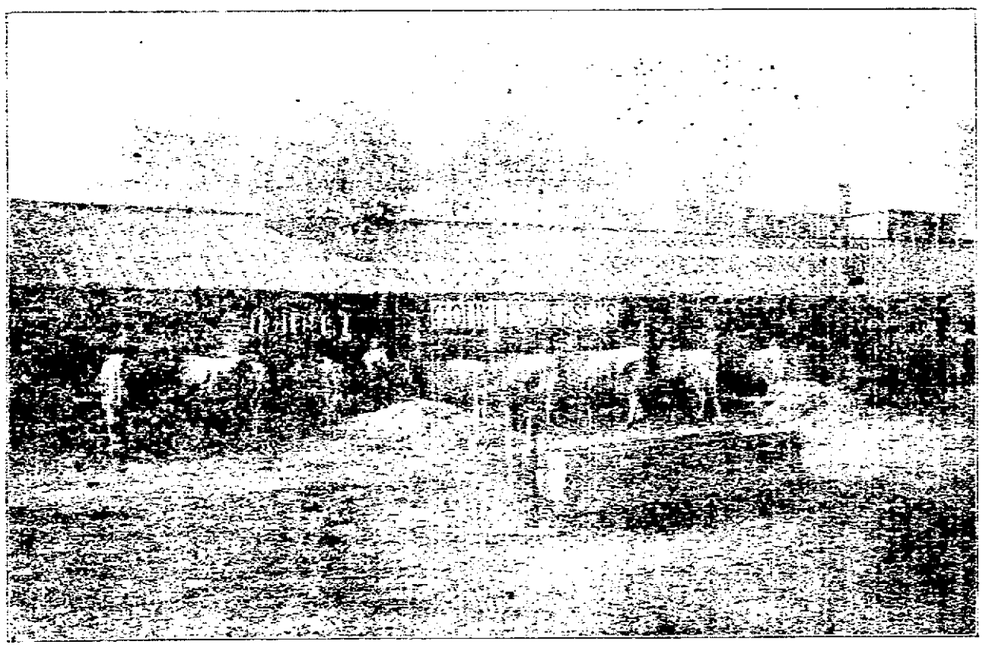

Buy Jerseys of the producing type for production, and then you can go to any show if you desire. I have shown Jerseys for sixteen years and expect to continue. My Jerseys pay their way, they are not as a rule—they must pay me a profit, at the pail as well as in the showing.

My winners at Coshocton Fair, greatest of all fairs—1916: 1st on age cow; 1st and 2nd on 2 yrs. and under 3 yrs; 2nd on 1yr. and under 2yrs.; 1st on heifer under 1yr.; 1st on (2) two animals get of cow; 1st on (4) four animals get of sire. I could not have done this if they had not shown production, production first with most of the farmers, then get looks is a great helper in selling. A few 2nd's, in all one have got some from me, but some [illegible] other men 1st I could as easily won 1st with my 2nd entries, as my 2nd on 1st [illegible] are many good more as good as the first.

I offer cattle at private sale [illegible] and subject to inspection test. A few Guernsey bull calves for sale.

CONKLE'S DAIRY FARMS
LAYLAND, OHIO.

Truth Crushed To Earth Shall Rise Again And Beat It!

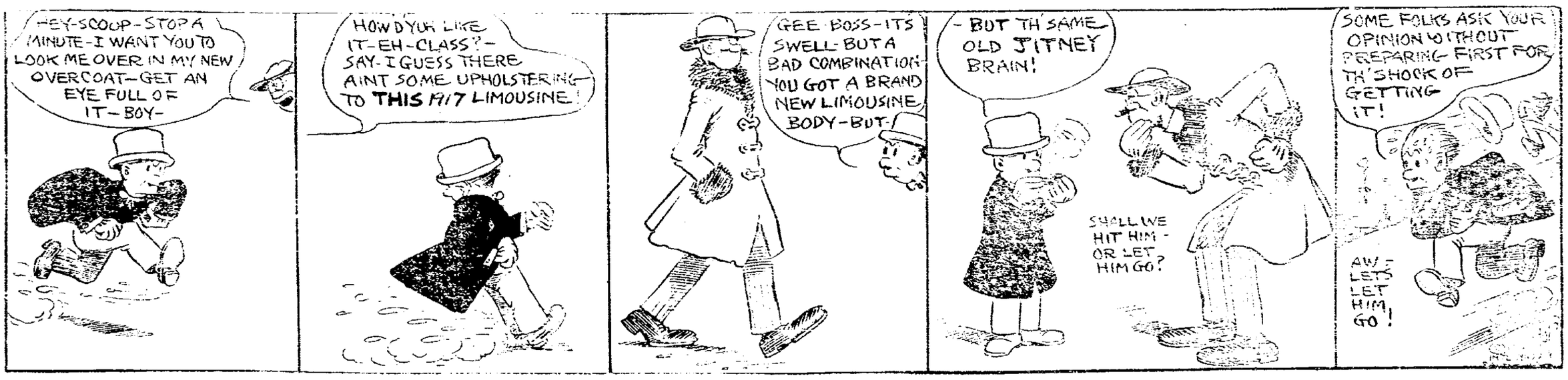

NewspaperARCHIVE.com

THE LAND OF PROSPERITY
VIRGINIA AND NORTH CAROLINA

Good Farms with improvements at $15.00 and up per acre means money in your pocket.

45 INCHES ANNUAL RAINFALL

[illegible]

Norfolk & Western Railway in the New Southland

[illegible]

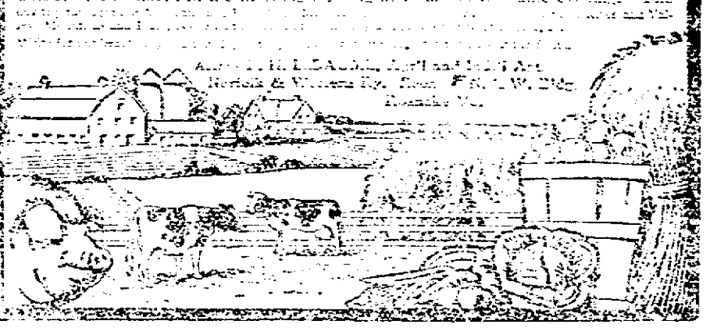

THE BROOME & HERBIG CO.
SERVICE PRINT SHOP QUALITY
ALL KINDS OF PRINTING
CITIZENS PHONE 61 BELL PHONE 216 COSHOCTON, OHIO

OUR XMAS
Jewelry Stock
Now Ready

This year finds us with the biggest line of Jewelry this store has ever assembled.

We advise an early selection while the stock is complete.

A small deposit will hold any article until wanted.

BERT W. KLEIN
THE RELIABLE JEWELER

BIG FORTUNE

—Continued From Page One—

ments of the various committees," said one leading politician at the capital today. "Never do they show that the Ohio vote has passed beyond the dollar stage, or how often it will be used for political battles for dollars that will counts."

Big Deficit Yawns.

Chairman Hanchett's statement shows that the Republican State committee spent the slender sum of $172,[illegible] to elect Willis, elect Portereto and others on the Republican ticket. Of the total, $1[illegible] is to be paid for unexpired bills, while there is a balance of only $[illegible] in the treasury. This leaves a deficit of $[illegible]. The state committee's outlay, it is believed, does not embrace any part of the big expense of the Hughes meeting in Columbus. It cost $[illegible] to stage the Hughes meeting, not including the cost of bringing delegations and bands from various parts of the state to Columbus, according to the statement of James M. Linton, Republican State committeeman.

Total receipts of the state committee were $[illegible], which includes $[illegible] each on a note held by the First National Bank of Cincinnati. If this note has been paid it is not so stated in the expense account filed. If the receipts was one worthless $[illegible] each.

Some Big Contributors.

Among the big contributors to the campaign fund were: Colonel William Cooper Procter, Cincinnati, $10,000; R. R. Hyndela, Cincinnati, national committeeman, $10,000; H. H. Timkin, Canton, former Progressive, $10,000; Colonel J. C. Bartolo, Columbus, $7,500; Foster Copeland, Columbus, $5,000; F. A. Seiberling, Akron, $1500; A. R. Lanzenbach, Canton, $1000; C. A. Otis, Cleveland, $25,500; A. M. McCarty, Canton, $1000; R. P. Ernst, Cincinnati, $1025; J. R. Deane, Cincinnati, $1000; W. R. Timkin, Canton, $1000; J. J. Burchenal, Cincinnati, $2000; Julius Fleischman, Cincinnati, $5000; P. G. Thompson, $7000; B. H. Kroger, Cincinnati, $1000; W. E. Hutton, Cincinnati, $1000; H. G. Mitchum, Cincinnati, $1000; H. C. Yoiser, Cincinnati, $1000; E. H. Lunken, Cincinnati, $200; G. W. Edwards, Cincinnati, $1500; J. G. Schmidlapp, Cincinnati, $1000; J. C. Miller, Columbus, $2,000; A. L. Garford, Elyria, $5000; E. E. Breed, Elyria, $1000; Charles P. Taft, Cincinnati, $500; R. K. LeBlond, Cincinnati, $1200; W. H. Ramsey, Alliance, $5000; E. R. Grasselle, Cleveland, $1000, and P. R. Jones, Canton, $1000. From the national committee only $5000 was received.

A. M. McCarty, Canton, was given $1500 for organization work.

Myron T. Herrick, defeated candidate for United States senator, reported $7982.79 spent.

The state court of the Guardians of Liberty, for distribution of "pink tickets" indorsing Republican candidates, spent $1549.

Some Outlay by Others.

The Ohio Anti-Saloon League filed a statement showing it spent $1720.

Harvey C. Garber of the True Democracy League, for himself as an "interested voter" reported $694 spent in support of all Democratic candidates, except Governor-elect Cox. Of this, $200 was given to Joseph Miller, Highland county Democratic chairman, who used it for the benefit of the general Democratic campaign in his county, and $200 to James Ross, Franklin county chairman.

Judge H. L. Ferneding, Dayton, reelected to the court of appeals, filed a statement showing $1039 personal expense and $850 in contributions to various Democratic committees.

Judge James G. Johnson of the supreme court spent $2271 for reelection and A. N. Summers, Springfield, $[illegible] in his losing campaign for the supreme judgeship.

BELL-ANS
Absolutely Removes Indigestion. One package proves it. 25c at all druggists.

Just Suppose

Suppose that you were at a musical in a private home or in a public concert room.

Suppose that a great singer whom you had been invited to hear, or had paid an admittance fee to hear, got up before you and sang in such a way that his voice sounded like a talking machine.

What would you think and what would you do?

You would think that the singer was trying to play a joke on you and you would be offended, you would demand its return.

No one expects realism from a talking machine

You do not expect a singer's real voice to sound like his talking machine records, and of course you don't expect his talking machine records to sound like his voice.

This is the vital distinction between the New Edison and all talking machines.

The New Edison is not a talking machine

When you hear a great artist in concert work or upon the stage, that artist's voice sounds exactly as it would sound when Re-created by the New Edison. In other words, there is absolutely no difference.

A picture of ARTHUR MIDDLETON, great bass of the Metropolitan Opera Company, as he has appeared in public, singing in direct comparison with Edison's Re-Creation of his voice to prove that one is indistinguishable from the other

between an artist's real voice and Edison's Re-Creation of his voice.

Proved 300 Times

The fact that Edison's new invention, the New Edison, Re-creates the human voice with such literal fidelity that the living voice cannot be distinguished from the Re-Creation of it has been demonstrated in public more than 300 times.

Great artists such as Marie Rappold, Anna Case, Alice Verlet, Christine Miller, Arthur Middleton and Thomas Chalmers, standing beside the New Edison, have sung alternately with it, and it is a fact, which can be proved by accounts of these astoundingtests in more than two hundred of America's leading newspapers, that it was impossible for the audience to distinguish the artists' living voices from Edison's Re-Creation of them on his latest and greatest invention, the New Edison.

Will there be Real Music in your home at Christmas

The New Edison will bring into your home the literal Re-Creation of the voices—and instrumental performances—of the world's great artists.

When you hear Zenatello's magnificent tenor, or the wonderful voices of Matzenauer and Destinn, as Re-created by the new Edison, you are hearing those voices exactly as they sound upon the opera stage.

If you have the New Edison in your home, you don't have to imagine how a great artist's voice really sounds. You know how it sounds when you have heard it Re-created by the New Edison.

Come to our store and hear

THE NEW EDISON

Before you decide what is to be the principal gift this year to your family, come to our store and hear the New Edison. Come at any hour. You will be welcome, and you will not be urged to buy.

STEVENSON BROS.

Gas Company Tries To Get Business To Stop Litigation

"For the past several days," said Attorney W. S. Merrell Saturday, "efforts have been made by the Coshocton Gas Company to enlist the aid of a number of business men and members of the Coshocton Chamber of Commerce in the effort to have the city's injunction dissolved and allow the company to charge small consumers 30 cents for their gas while at the same time selling to two large manufacturing firms at 15 cents per thousand."

It is said that the gas company has represented to the business men that it is now losing money under the present rate and that it cannot buy sufficient gas at its old contract price to supply the city.

The gas company should be losing money, according to their own figures, at the rate of over $600 a year by selling to the two companies at 15 cents, or 5 cents under cost. Two other companies get their gas at cost and the gas company says it loses on those because of the cost of compression and piping the gas.

But regardless of these losses based upon figures under the new rate, it is not known just what the companies pay at present, probably less, the audit of the company's books by Jay Hope Sutor, expert accountant employed by the city, shows the gas company is making a reasonable profit tho it sells over 1,000,000 feet per month at less than the real cost.

It is said that a few of the business men have been induced to use their influence on the councilmen, who so far have been protecting the small consumer. These few, it is said, have already made overtures to councilmen in regard to the question.

Leaders in the city's fight say they regret that business men or others should interfere or hinder their plans before obtaining information on both sides of the controversery and acquainting themselves with the true status of the gas company's alleged losses and inability to buy gas at the old rate.

After hearing the evidence gathered by the city's attorneys and accountant a majority of the councilmen were convinced that the gas company is at present making a fair profit.

On the other hand neither the business men nor the general public have been given the full details of their investigation and until these are known, the city's attorneys and many others consider any effort to influence council as an attempt to secure special privilege legislation thru that body.

TO WITNESS DEGREE WORK.

Preliminary arrangements for attending the services in connection with the putting on of the second and third degree, by the Newark council, Knights of Columbus, at Newark on Thanksgiving Day, will be made at a meeting of the Coshocton Knights Sunday morning at 10:30.

RETURN FROM HUNTING

Harry King and Honus Wagner returned last night from a week's visit at Springfield and Greenfield. Much of the time they spent in hunting the festive cottontail.

City subscribers should insist on a receipt from the carrier.

DAYTON HAS A NEW WAY TO TREAT COLDS

They Just Rub It On—Nothing to Swallow.

INHALED AS A VAPOR ABSORBED THROUGH SKIN.

Every one knows that taking too much medicine is harmful, particularly to children. Since 1911 wise Dayton mothers have been using the Southern method of treating cold troubles externally. This application is called Vick's VapoRub Salve, and you just rub it on over throat and chest, covering with a warm flannel cloth. The body warmth releases soothing vapors that give quick relief.

Mrs. Maude Gochring, 112 Dudley Street:—

"VapoRub cured my grandson of bronchial pneumonia. It is the best thing we have ever tried for colds."

Mr. William Sellman, 26 Munna Ave.:—

"Vick's VapoRub is particularly useful for croupy coughs in children. I have used it myself for catarrhal bronchitis, and found almost instant relief."

Three sizes, 25c, 50c or $1.00.

Wimmer-Arnold Drug Co.

UTAHNA Monday Matinee and Night
Is Your Boy On The Border

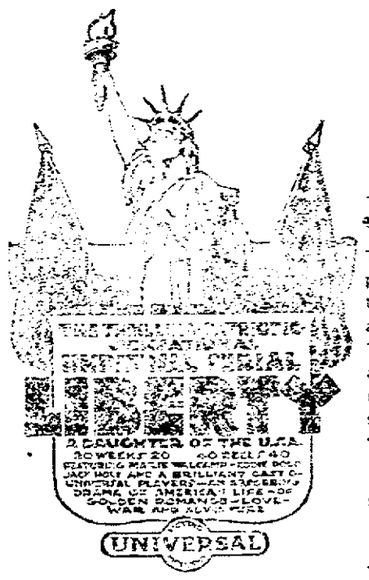

The Serial Glorious

With a great cast of popular Universal players headed by

Marie Walcamp
Jack Holt-Eddie Polo

Together with hundreds of Mexican bandits and peons; Texas Rangers, American Cavalrymen in thrilling and unique situations. Scenes are laid along the Mexican Border and in Old Mexico. There are thrills galore; daredevil stunts; brilliant actions between Mexican bandits and the American forces. No serial ever so lavishly staged; no serial that made the direct patriotic appeal as does "LIBERTY."

Don't miss a single episode of this great serial. See it every Monday.

Admission 5 and 10c

TUESDAY
Nance O'Neil
The Bernhardt of America
Starring in
SOULS IN BONDAGE
Written by
DANIEL CARSON GOODMAN
Directed by
EDGAR LEWIS
All Seats
5 and 10c

Don't Get Married Until You See
"The Price He Paid"
A wonderful story told in a wonderful way. Greater than
"Damaged Goods"
WEDNESDAY and THURSDAY
All Seats 10c

Coming Saturday
The Shielding Shadow
Pathe Wonder Serial—greater than "The Iron Claw."

NewspaperARCHIVE.com

New Chicago Hotel To Rent Servants as Well as Rooms

CHICAGO, NOV. 18.—Kings of old may have thot they had palaces, but, twentieth-century speaking, they didn't know what palaces were, in the light of the latest architectural development—a new $5,000,000 hotel to rear itself into the Chicago skyline at Lincoln Parkway and Lake Shore drive.

Inaddition to being generally superlative in living luxury, it is going to solve the servant problem in a certain degree at least. Besides serving meals for those who wish to eat in the hotel will serve servants for those who want them.

It will set a rental record for Chicago, with its roll ranging from $2,500 to $20,000 a year. So far the ultimate limit for an apartment here is $9,000 a year. For the $20,000 one can get a sixteen to eighteen room dwelling room, dining room, bedrooms, baths and dressing rooms. For $2,500 there will be a living room, sun parlor, two bedrooms and their incidentals.

With hotel and apartments together there will be accommodations for about a thousand people, and when the roof goes higher the number will stretch so the building will approximate a village of 1,500.

The little folk have been thot about, and on the roof there is to be a playroom and gymnasium and a great swimming pool.

Candidates In County Spend Above $6,000

More than $6,000 was expended in Coshocton county in the recent political campaign. Figures to date, Prohibition candidates alone being out, total $6,092.25.

By filing no expense accounts Prohibition candidates are laying themselves liable to fines and may be barred from having their names on any ticket again, it is said.

Expense accounts not heretofore follow:

The Democratic executive committee's total receipts were $1755, and the total expenditures $1739.96, the amounts being nearly double those in the Republican executive committee's account.

Charles B. Wilhelm, clerk, $158.

J. E. Lyons, auditor, $191.55.

D. T. Sommers, commissioner, $120.43.

Charles M. McClain, treasurer, $211.25.

R. A. McClure, representative, $120.54.

W. J. Walker, auditor, $175.

Matthew Crawford, commissioner, $57.50.

Scott Davis, commissioner, $89.

Charles H. Boyd, treasurer, $5.00.

Earl McCoy, recorder, $77.27.

Charles B. Cox, surveyor, $150.00.

The Socialist executive committee received $11 and expended the same amount.

The Funeral Of H. P. Dinsmore Monday P. M,

The funeral of Hiram P. Dinsmore, aged 81, of Keene, will be held at the Presbyterian church there Monday afternoon at 1 o'clock.

Mr. Dinsmore died Saturday morning at 5 o'clock at the home of his daughter, Mrs. W. Linn. The aged man was stricken at midnight Friday, a doctor was called, however, medical aid was of no avail. Johnson county is the birth of the late Mr. Dinsmore. For more than forty years he made his home near Steubenville. After leaving that place Mr. and Mrs. Dinsmore settled in Adams township. Many years ago they became members of the church at Keene where they have been active in their home. For many years he was a prominent and beloved member of the Presbyterian church.

Mr. Dinsmore leaves the following relatives: Mrs. W. Kennedy, Mrs. Mrs. Edward Finney, of Coshocton, Route 1; Mrs. Robert Immel, of Newcomerstown, daughters; Mrs. Emily Copeland, and Mrs. John Mertz of Steubenville, sisters and James Dinsmore, of Kansas City, a brother.

A son was born Saturday morning to Mr. and Mrs. Charles McIlwain, of South Ninth street.

Some folks would give anything to get rid of constipation, stomach, irregular bowels. Take Hollister's Rocky Mountain Tea, Nature's own remedy, and see how quickly your constipation disappears. Your money back if it fails. 35c. Tea or Tablets. Wimmer-Arnold Co. has both.
Wimmer-Arnold.

THE LIVE STORE Where you please yourself

Young Men Who Demand Style Distinction

WILL WEAR BUCKEYE OVERCOATS THIS SEASON

We're selling more overcoats to young men this season than ever before. This is due to several reasons: mainly, the enormous selections in all the very newest and most desirable models and patterns. Our chain of stores places us as one of the countries largest buyers and when a new style is created we're one of the first to have it. and the large volume of business we enjoy enables us to show them in large selection of patterns.

You'll notice a style distinction in our clothes which places them in a class by themselves. The fit and appearance is "worked-in"---it stays there. There's lasting satisfaction, comfort and pleasure in wearing. Every color guaranteed. Every garment warranted to give absolute satisfaction. Take time to try on a few in front of our mirrors: you'll like our store and our service. You're welcome here---buying or looking. "Buckeye Clothes" are the product of the best clothes makers: we show

"The Frat"
"Gold Bond"
"Hand Craft"

WARM ULSTERETTE COATS
NEAT BELTED BACK COATS
LONG CHESTERFIELD COATS
LONG WELLINGTON COATS
LOOSE BALMAROON COATS

$10, $12.50, $15

Come See The New Hart, Schaffner and Marx

Varsity "55" Suits and Varsity "600" Overcoats

To the young men who demand the utmost in style and quality these wonderfully popular models will instantly appeal. These garments are all hand tailored, perfect in fit and finish.

We link our guarantee with theirs for the greatest clothes satisfaction obtainable. Come and see the large selection of patterns in these popular models. You secure custom work and fit at

$18, $20, $22.50, $25

"COME WITH THE CROWDS TO THE BUSY STORE"

Just Watch Us Keep Growing

THE BUCKEYE

Bigger and Better Than Ever

THE LIVE STORE ON THE BIG CORNER

CORRECT SCARFS

Silk and knitted fabrics in stripes, checks and plain effects. Largest selection of patterns ever shown outside the largest cities. Unmatchable values in all shapes, shades and styles—

48c TO $3.00

See our windows.

Come to The Buckeye for Real Bargains

50c Toboggans—Plain colors and fancy combinations. Heavy weights. Special at 39c

$1 Sweater Coats—Medium and dark shades in heavy weight, dependable coats Big values... 69c

$1.50 Work Pants—Extra well made and full cut. The best $1.50 work pants on earth, for $1.19

$1 and $1.50 Dress Shirts—Made with short "Simplex bosom." Fancy patterns, fast color, close out..79c

Handkerchiefs—Ten cent, plain white, hemstitched, limit og five to a customer..3c

Flannel Shirts—Plain grey, attached collar, two breast pockets; good $1.50 value, special at....$1.19

$1 Dress Shirts—Fast color percale coat shirts, neat stripe effects; good fitters, all sizes 79c

FARMERS INSTITNTE

The Farmer's Institute at Taxton Monday and Tuesday, 13th and 14th, was a decided success.

There were in all five state speakers present, George S. Lentz, of Springfield, O., spoke at the first session on "Improving Soil Conditions." Among other things Mr. Lentz urges the farmer to feed, if possible, all the corn raised on the farm. Conserve all the stable manure and apply the same as fast as made, and if at all convenient to do so apply on sod one year in advance to plowing for corn.

Mr. Lentz, also talked on the following subjects: "Little Things," "The County School," "Can we Increase our Corn Crop?" and "The home of the Farmer."

Mrs. Myrtland Bedford, of Wakeman, O., gave splendid talks on the following subjects: "Building the Rural Community," "The Farmer's Birthright" and "Poultry for Profit."

Homer S. Fry, of Fremont, O., talked on "Varieties of Small Fruits for Home and Commercial Purposes."

Mr. Fry also talked on "The Landlord and Tenant," in which he brought many splendid suggestions.

C. M. McConnell, of Lakeville, talked on community building, modern methods in a country church, etc.

The Southland Sextette Jubilee Singers furnished the music for both day and evening sessions, giving their full concert the last night to a crowded house.

The following resolutions were adopted by the Institute:

1st We indorse President Woodrow Wilson's Administration.

2nd That we favor that the rural districts receive their quota of the one mill levy for rural purposes, because the men of middle age would never live to see any benefit from the same if they keep on paying as lang as they live.

3rd We favor that all notes not bearing the assessors stamp be null and void.

4th We favor that the quail be added to the list of song birds for protection to the same.

5th We recommend that the County Superintendent of schools be sufficient and abandon the office of District Superintendent.

The following officers were elected for the Institute board for the next year:

President, W. P. Fry.
Vice President, C. E. Humphrey.
Secretary, P. D. Utterback.
Treasurer, S. F. Severns.
Executive Committee, W. W. Smith, W. S. Coper, W. A. Miller.

ATTENTION K. OF P.

All Knights of Pythias are requested to attend regular meeting Nov. 22. Work, lunch and smoker.

Geo. D. Klein, C. C.

HUGHES WINS BY 396.

ST. PAUL, MINN., NOV. 18.—The complete official vote of Minnesota, as announced today by Secretary of State Julius A. Schmahl, gave Hughes a plurality of 396. The vote was: Hughes 179,553; Wilson, 179,157.

The entire herd of Jersey cows offered at public sale Saturday by E. O. Selby at Orchard Heights farm were sold at prices ranging from $75 to $150. The sale attracted much attention thru out the county and was well attended.

Orchard Height farm which was to have been sold to the highest bidder was not offered for sale, but will be sold by private sale.

VETERANS MEET MONDAY

Lawson Commander A. J. Wilson of Akron, will be present at the meeting of the Sons of Veterans which will be held Monday evening at 7 o'clock in the G. A. R. hall. The Department Secretary from Akron will also be present. The Newcomerstown Sons of Veterans have invited the members to attend the meeting and members of the local G. A. R. and W. R. C. will also be present.

A Scotch Collie dog, belonging to A. A. Spanding, of Cleveland, was run over and killed by an automobile at the corner of Main and Chestnut streets, Saturday morning. Harry Kirk, the driver of the car, is not blamed.

Of Course.

The shyest girl is willing to sit in the lap of luxury.—Kansas City Journal.

SICK LIST

The condition of Mrs. N. G. Thomas who has been seriously ill at her home on North Fourth street for several weeks, remains unimproved.

John Spence, aged 17, is recovering from an attack of pneumonia at his home in New Moscow.

Try an ad in the classified columns of The Tribune.

Dr. Van Amberg
512½ Main St.
Over Western Union Telegraph Office, Coshocton, Ohio.
CHRONIC DISEASES A SPECIALTY.
Consultation and Examination Free.
Hours: 9 to 12, 1 to 5, 7 to 8 p. m.
Sunday 10 to 12.

SOCIETY

Calendar

Monday.

New Century club will meet at the home of Mrs. Harry Lybarger, on Cambridge street.

Mrs. Harry Beach, of Cambridge street, will entertain her auction bridge club.

Tuesday.

County convention of Christian Endeavor societies.

At Frazeysburg.

Mr. and Mrs. Riley B. Patterson, and daughter, Mary Louise, and Miss Mary Crouch, will spend Sunday in Frazeysburg at the home of Mr. and Mrs. Mary Crouch, will spend Sunday in Frazeysburg at the home of Mr. and Mrs. George Graham.

Home Guards Elect.

Saturday afternoon the Home Guards Missionary society of Grace M. E. church met at the home of Miss Wilma Compton on South Lawn avenue. The following new officers were elected:

President, Mildred Tish.
Vice president, Kathleen McDonald.
Secretary, Ruth Leavengood.
Treasurer, Wilma Compton.
Pianist, Ethel Laws.

Arrangements were made for holding meetings during the year by drawing Ort, Le Wardred Brushwood, Nellie Wilcox, Evelyn Schwartz, and Mildred Tish.

-:- ATTENTION -:-
Auto Owners

We have taken possession of the 3rd St. Garage, and have a few choice spaces for storage left. We are also putting in a full line of supplies and accessories. A share of your patronage will be appreciated.

Yours for service,
CROWTHERS AUTO SALES CO.
226 Main St. Garage, and Third St. Garage.

We want you to get in the contest for our
90 Piece Chest of Silver

We are giving this away absolutely free. We give one ticket with each purchase up to 25c, and one ticket for each additional 25c.

This will be given away free of all cost on Dec. 15th, at 12:00 noon. All holders of tickets must be at our store at this time or your ticket will not count.

MOORE and MEADE
JEWELERS
"What Moore & Meade Say Is So."

GRUEN
Verithin & Wristlet Watches

GOLDEN'S GREATEST SALE OF COATS

$10,000 worth of Winter Coats in a tremendous out pouring of new styles. Without a doubt the most opportune time of all the year for advantageous buying.

Our Big Garment Department Is Simply Overflowing With Coats

It's an overwhelming variety of the distinguishing modes of the hour, planned on the biggest scale ever attempted here and calculated to arouse the buying impulse by the very unusualness of the occasion. These are the garments a woman instinctively wants to touch--to enjoy the refining influences that rich materials, masterful designing and exclusive style alone can create. They establish a certain harmony between her personality and her clothes that never fails to win the admiration of her friends. Let us make this as emphatic as possible: Any woman can find the coat of her individual preference here, be her expenditure much or little, and at the same time enjoy the full assurance that she is getting the utmost in value, in quality and in style

Described Here Below Are Some of the Wonderful Values We Offer:

Extraordinary Coats Going on Sale at $10

Wool Plush Coats in brown and blue mixture coats: plain cloth coats, heavy zebelines with handsome convertible collars, coats trimmed with beaver trimmings, extra full cut and some made with belt. Very special value, at **$10.00**

Wonderful Values In Coats at $12.50

There are a dozen or more different models, one of velour made with a full sweep straight line type; others in mixtures, good silky velvets, big roomy coats with front belts and large collars, wonderful coats, at **$12.50**

The Limit In Coat Values here at $15.

Everyone characteristic of the vogue of the season, in wool velours, sheared chinchillas, silk plushes made with extra large Raglan sleeves, immense collars and cuffs. Other coats with new pouch pockets, narrow belts, with fur trimmings Extraordinary, at **$15.00**

Strikingly Individual Coats at $18.50

Smart style, quality and value are the dominant features of these garments, from the master designers of New York. Great coats of broadcloth, wool velours, and heavy Scotch plaids and tweeds. Very full sweep and ripple effect; others with belts--in all new shades of the season. Great coats, at **$18.50**

Velour Coats, Plush Coats, Bolivia Coats, Broadcloth Coats $22.50, $25

We point with pride to a gathering of such style and value, the richest and the most fashionable coats of the moment. You'll find everything you desire at the above prices. Beautiful plushes, swell velours, fine broadcloths and other good materials are shown, some trimmed with fur, others trimmed with velvet or plush. All sizes—the greatest assortment that has been the pleasure to show at

$22.50 AND $25.00

Sweaters for Women at reduced prices

Bungalow Aprons at 48c and 59c

GOLDEN'S "The Womens Store"

New Silk Dresses at $9.95 and $12.95

Wonderful Values in Waists at $1.98

of the business session dainty refreshments were served by the hostess. These members were present, Misses Ruth Leavengood, Rhea Davis, Bessie Barrett, Mary Young, Ethel Laws, Mildred House, Frances Osborn, Frances

Entertains Bridge Club.

Mrs. Harry L. Beach will entertain the members of her auction bridge club Monday afternoon at her home on Cambridge street.

Crochet Club Meets.

The Crochet Club met Friday evening with Mrs. Jay Thompkins at her home on Locust street. The following members were present: Mrs. Charles Lightell, Mrs. Harry Richard, Mrs. Leon Stockratt, Mrs. William Payne, Mrs. Jay Murphy, Mrs. Guy Hedge, Mrs. Carl Rodgers, Mrs. Alvin Lanbough, Mrs. Carlos Richard, Mrs. C. J. McKee, Miss Florence Van Buskirk and Mrs. Van Buskirk.

Try a Tribune Want Ad.

TWO PUT IN JAIL

John Brightwell and Parker Randles were arrested Saturday night on a charge of intoxication. They were held at the city prison last night to give them time to sober up.

CINDERELLA -:- This Week -:- The Best Program Yet

Monday--Metro--EMMY WHELEN in 'The Pretenders' A fine light comedy drama. Also 2 reel L-KO comedy "Tillies Terrible Tumble" with the funny comedienne ALICE HOWELL.

Tuesday and Wednesday—Metro Wonder Play. LIONEL BARRYMORE in "THE UPHEAVEL." Remember his work in "The Yellow Streak." This is better yet.

THURSDAY AND FRIDAY--FOX MASTERPIECE

Theda Bara in "ROMEO and JULIET"

You have seen Bushman and Bayne in "Romeo and Juliet" now see Theda Bara in the same picture which movie critics pronounce better. This film cost $300,000 to produce, which is $50,000 more than the Bushman-Bayne production. Admission 15c Matinees 10c and 15c Contest Tickets Not Accepted.

Build Up for Winter

Clear out the congestion that has disturbed your breathing and weakened your digestion, and re-invigorate all the bodily processes to do their full share in cold weather, and thus build yourself up to perfect health.

PERUNA IS INVIGORATION

It is a tonic that restores the balance to your bodily functions, clears away the waste matter in your system, and keeps you up to increased effort and better health. For nearly half a century thousands have found it a valuable aid in all catarrhal conditions. Their experience points the way for you. PERUNA has stood the test that proves its value. Tablet form is convenient for quick administration. Pleasant to take and easy to carry with you.

Manalin Tablets are the ideal laxative. They correct the habit of constipation, arouse the liver and help the kidneys. Your druggist has them.

The Peruna Company, Columbus, Ohio

SOCIETY

New Century Club.

Monday evening New Century Club will meet with Mrs Harry Lybarger at her home on Cambridge street.

Sings At Convention.

Miss Mary Burns, of Cleveland formerly of this city, was among the artists who sang at the first convention of Women's Music club- of Ohio, which was held last week in Akron

Messiah Rehearsal.

There will be a rehearsal of all singers who are to take part in The Messiah Sunday afternoon at four o'clock at Miss Olga Schnaweker's studio

To Cleveland.

Miss Sue Mustine of East Main street, leaves Sunday morning for Cleveland, where she will spend a few days with friends

Federation Meeting.

Report from the recent meeting of the State Federation of Women's Clubs was given by Mrs C M Scherer and Mrs U F Timmons at the City Federation meeting which was held Saturday evening at Carnegie library

A double quartet from the Woman's Music club sang "Annie Laurie at the opening of the meeting, and at the close, sang My Old Kentucky Home."

The next meeting of the federation will be held in January

Shoppers In Coshocton.

Mrs Ethel Bentley, Mr and Mrs Russell Owens Misses Marie and Barbara Holser, Miss Rachel Luther Dora Gorsline Blanch West Mary McClain, Miss Esther Secker, Mrs W A Hartley Edith Lucas, Mrs Hugo Ripple and Mrs David Wake, of West Lafayette, shopped in Coshocton Saturday

Warrens Entertain.

Mr and Mrs George Warren of Jerome entertained a number of friends Thursday afternoon, in honor of their son, Walter, who celebrated his 21st birthday anniversary. The young man received many presents. Music and games were entertaining features. Refreshments were served by Mr and Mrs Lee Boyd, Mr and Mrs Adam Klein, Mr and Mrs George Warren, Ethel McCaskey, Hazel Kirk, Rose Croft, Mary Boyd, Elma Miller, Marie Boyd, Ella Herman, Esther Leinbacher, Milbrey Klein, Clara Warren, Myrle Klein and Annie Kirk. Messrs Glenn Fortune, Theodore Foster, Earl Kurr, Glenn Frye, Robert Judkins, Frederick Eberwein, William Warren, Fred Warren, Ray Steele, Grafton Ames, Joseph Norman, John Herman, Clarence Miller, Charles Warren, Ray Phillips, Sherman Ames, Myron Leinbacher, Cornelius Styer, Clayton Huff, Clarence Herman, Arthur Boyd, and Glenn Polite.

Tax-Free in Ohio

The

Cincinnati Gas & Electric

Company

Guaranteed 5% Stock

Bonds authorized, $15,000,000;
Issued, $4,500,000;
Capital Stock, $36,000,000.

Par Value of Shares, $100 Each

Dividends Payable Quarterly, January, April, July and October 1st.

This company has paid continuous dividends for the past 73 years

Guaranteed by lease to the Union Gas & Electric Co., and protected by guarantee fund of $3,000,000

Also, further guaranteed by stock control of the Union Gas & Electric Company by

The Columbia Gas & Electric Company
(Capital Stock $50,000,000)

Stock Listed on The Cincinnati Stock Exchange
Bonds Listed on the New York Stock Exchange

Descriptive pamphlet mailed on application

Irwin, Ballmann & Co.,
Dealers in Investment Securities
328-330-332 Walnut Street, Cincinnati, Ohio

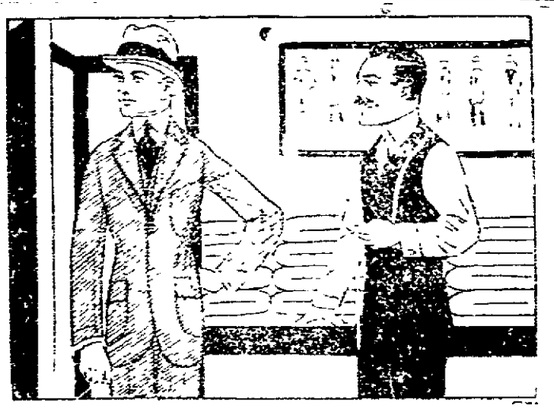

The Tailor-Made Man

Is having his day. No longer can ANYONE disregard appearances.

One element of success is to LOOK successful.

Every man that hopes to DO THINGS must think of his clothing.

And more—
He must be as well dressed as he can possibly be.

The only way THAT can be done is to have a tailor whom you call YOUR tailor.

We are ready to fill that position for you. And we agree to do our work satisfactorily.

Will you do YOUR part by looking?

HARRIS, The Tailor
COR. MAIN AND HICKORY CTS.

Romeo And Juliet With Theda Bara

By seeing "Theda Bara in 'Romeo and Juliet' at the Cinderella, Thursday and Friday of this coming week Coshocton people will get a chance to compare it with Frances X Bushman and Beverly Bayne in the same title The Theda Bara picture was produced at a cost of $50,000 which is $30,000 more than the cost of the Bushman-Bayne house shown at the Cinderella last week. Everybody knows the story of "Romeo and Juliet" and the Fox people have spared no money or time in perfecting this wonderful masterpiece.

Programs Of The Granges

Walhonding Valley grange program for regular meeting, November 23:

Piano duet, Hazel Rees, Chloris Fisher

What should be a patron's standard John Kirsch

Recitation, Vance Scott

What direct benefit do we derive from Grange membership? R Darling

Vocal Solo, Ros Kirsch.

Topic, "If a member should seek admittance without the words how could he be admitted" D C Baker

Recitation Eleanor McVey

State when and where first grange was organized Is there a member of this grange from T L Darling.

Song, Charles Greer

Topic, William Williams

What breed of hogs do you consider best for the average farmer Clyde Rees

What does the S O S in wireless telegraphy mean Lloyd Williams

Violin solo, Maude Fry

Dialog, A Precious Pickle.

Vocal solo Quinn Fry.

Address, Mrs Harriett Dickerson.

Lecture of the State Grange

Song, America, by Grange

There will be election of officers at this meeting and on that account, as well as on account of the visit of the State Lecturer—a full attendance is desired

At the regular meeting of the Keene Hill grange Friday evening the officers for the coming year were elected as follows:

Master, T K Finlay.
Overseer, J M Machwart
Steward, Mrs. Edwin Porter.
Gatekeeper, Eugene Porter
Assistant Steward, Porter Richards
Lady Assistant, Mrs J. N. Wolfe
Chaplain, Mrs O R Crawford
Secretary, Robert Hudgeon
Treasurer, Earl Clark
Lecturer, Flora Leech.
Pomona, Mrs Willard Beall
Ceres, Mrs Edward.
Flora, Mrs Ed Long.
Gatekeeper, J N Wolfe
Assistant Gatekeeper and Pianist, Mrs Willard Beall
Business Agent, M C McCormick
Legislative, O R Crawford

Sixth STREET THEATRE Monday, Nov. 20th

I Want You To attend the performance to be given at The Sixth Street Theatre on Monday Night. By the great Triple Entente of Necromancers, Transformists, Conjurers, and Exponents of Hindu Magic.

LEROY TALMA BOSCO

And their Big Company of European Artists

So Sure Am I Of the exceptional merit of this attraction that I will refund---and without question---the price you paid for your tickets, if you are not more than delighted. You will regret it---I am sure if you do not attend this performance--very sincerely. Chas. E. Hull, Manager.

A $50,000 Production. :-' 100 New and Startling Effects.

Prices 25c, 50c, 75c, $1.00, $1.50. Seats Now Selling.

PAINS IN SIDE AND BACK

How Mrs. Kelly Suffered and How She was Cured.

Burlington, Wis.—"I was very irregular, and had pains in my side and back, but after taking Lydia E. Pinkham's Vegetable Compound Tablets and using two bottles of the Sanative Wash I am fully convinced that I am entirely cured of these troubles, and feel better all over. I know your remedies have done me worlds of good and I hope every suffering woman will give them a trial."—Mrs. ANNA KELLY, 710 Chestnut Street, Burlington, Wis.

The many convincing testimonials constantly published in the newspapers ought to be proof enough to women who suffer from those distressing ills peculiar to their sex that Lydia E. Pinkham's Vegetable Compound is the medicine they need.

This good old root and herb remedy has proved unequalled for these dreadful ills; it contains what is needed to restore woman's health and strength.

If there is any peculiarity in your case requiring special advice, write the Lydia E. Pinkham Medicine Co. (confidential), Lynn, Mass., for free advice.

OUR GROWTH

Has Been Steady Since The Organization Of Our Company For The Reasons:

1. We are conservative in making mortage loans.
2. And hence we afford safety to our depositors.
3. We are prompt in sending interest checks, and this
4. Pleases our depositors.
5. We pay five per cent on time deposits. Assets $12,100,000.00.
6. The Buckeye State Building and Loan Company, Rankin Building, 22 West Gay street, Columbus, O.

TOWN TALK

H. J. Taylor, passenger engineer on the office of the county surveyor left Saturday for Panama, Florida where he will spend the winter.

Mr and Mrs J. T. Stewart and daughter Miss Jane, of Springfield are visiting Mrs Stewart's mother Mrs Martha Kirkpatrick, of North Ninth street.

Dr Dean of Tunnel Hill, was a visitor in Coshocton Saturday

Mrs Hayes Grosvenor, of West Lafayette, is visiting friends here.

Daniel Anshe, aged 70, of West Lafayette, who has been critically ill for the past several days, was much improved last night Dr Hammond has been giving medical attention.

Mr. and Mrs Clyde Endsley, of New Castle, spent Saturday with their grandparents Mr. and Mrs. J. C. Endsley of North Tenth street.

Mr and Mrs. Henry Disser, went to Cincinnati Saturday to spend a few days with Mr. Disser's mother, who is celebrating her 83 birthday anniversary.

Harry McGregor, student at Oberlin college, was in Coshocton Saturday, enroute to his home in West Lafayette, where he will spend a few days with his parents, Mr. and Mrs. eGorge McGregor.

John Kiser, of Conesville, was dismissed from the City hospital Saturday morning Kiser underwent an operation three weeks ago

Mrs Owen Topham, Miss Blanche Perkins, Miss Vina and Miss Cora Hall will go to Adams Mills this morning to spend the day with Mr and Mrs. James Bale.

Try a Tribune Want Ad.

SHE DARKENED HER GYAY HAIR

A Coshocton Lady Applies a Simple, Harmless Preparation That Restores Color Glands.

A prominent society lady had gray hair but now has beautiful, evenly dark hair, radiant, lustrous and long This lady simply applied (like a shampoo) Q Ban to her hair and scalp two or three times a week. Winmer-Arnold Co., and most any well stocked drug store can supply you with Q Ban, which, while harmless and no dye, has the effect of restoring the color glands of the hair to activity. So if anyone dislikes dark, parsh, prematurely gray or streaked with gray hair, will shampoo hair and scalp with Q Ban every day for a week and then only two or three times a week, they will be delighted to see all their gray hair gradually turn to a beautiful even dark shade and entire head of hair become healthy, soft, fluffy, evenly dark and fascinating with even a trace of gray showing

VICTROLA

FOR SALE

An entirely new and beautiful design in circassian walnut selling at $250. To one wanting an instrument of highest class, will sell at a bargain. Phone 130 Citizens, or address

H. D. BEACH

CONCERT AT TYNDALL

The Three Blind Huffman Brother gave a concert Saturday evening at the hall in Tyndall.

Subscribe for The Tribune

Novel Domestic Problem.

Knicker—"Won't the cook leave?"
Bocker—"No, and the waitress has gone on a sympathetic strike and says she will stay, too."

Ladies' and Men's Suits

Dry Cleaned

AND PRESSED

$1.00

The Eureka Laundry Co.

Who wears them?

Everybody who wears shoes—men and women, girls and boys—those who sit at desks all day, or work in the open, professional men, business men trade workers, school boys and school girls, housewives, society women—all find rubber heels best adapted to modern city streets.

O'Sullivan's Heels of New Live Rubber give you the bouyant walk of health.

These little shock-absorbers protect your nervous system from jolts and jars. They take the strain off your spine.

When you buy your new shoes, buy them O'Sullivanized.

Insist on O'Sullivanized shoes: the *new live* rubber heels give the greatest wear with the greatest resiliency.

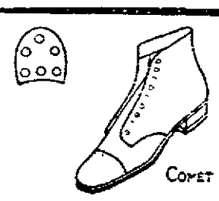

COMET
No 521 MADE OF KID LEATHER

O'Sullivanized BY UFHAM

CARTON'S

Save YOUR STEPS and CAR FARE by TELEPHONING your WANT ADS To THE MORNING TRIBUNE

HOT WATER THE BEST LIVER AND BOWEL MEDICINE

Say glass of hot water before breakfast washes poisons from system.

Physicians the world over recommend the inside bath, claiming it is of vastly more importance than outside cleanliness, because the skin pores do not absorb impurities into the blood, causing ill health, while the pores in the ten yards of bowels do.

Men and women are urged to drink each morning, before breakfast, a glass of hot water with a teaspoonful of limestone phosphate in it, as a harmless means of flushing to wash from the stomach, liver, kidneys and bowels the previous day's indigestible material, poisons, sour bile and toxins; thus cleansing, sweetening and purifying the entire alimentary canal before putting more food into the stomach.

And as soap and hot water cleanse and freshen the skin, so hot water and limestone phosphate act on the eliminative organs.

Those who wake up with bad breath, coated tongue, nasty taste or have a dull, aching head, sallow complexion, acid stomach; others who are subject to bilious attacks or constipation, should obtain a quarter pound of limestone phosphate at the drug store. This will cost very little but is sufficient to demonstrate the value of inside bathing. Those who continue it each morning are assured of pronounced results, both in regard to health and appearance.

COSHOCTON R. F. D. 2.

Mrs. John Zimmers is still upon the sick list, altho she is able to be up and around.

Mrs. James Littick who fell and broke her limb is slowly improving.

Mrs. Lee Sipes who has been down for the past six weeks with stomach trouble is in a very critical condition.

Mrs. Alex Moore is able to be up and around after a light attack of pneumonia.

Mr. and Mrs. Edward Sturtz spent Tuesday in Coshocton, on business.

Rev. Reed, of Coshocton, was calling in this neighborhood one day this week.

Mr. and Mrs. Perry Lawrence gave a dance to a number of their friends Wednesday night.

Revival services are being held each evening this week at the Robinson school house.

Prof. Everhart, of West Lafayette, was calling on the schools of this district Tuesday.

There was a township teachers' meeting at the township hall Tuesday evening.

Corn husking is nearing completion thru this section of the country.

Mr. and Mrs. Henry Zimmers and son Edgar, of Coshocton, spent Sunday in this section.

Mr. and Mrs. George Hutchinson spent Sunday at the home of their son Mr. and Mrs. Charles Hutchinson.

Much Iron in New Zealand.

Great deposits of iron exist in New Zealand, the iron sand at Taranaki, near New Plymouth, being particularly noted. There attempts were made as early as 1848 to produce pigiron in commercial quantities, but none met with success until recently, when a plant constructed upon advanced ideas turned out a few tons of excellent quality.

Some Form of Work Imperative.

There must be work done by the arms or none of us would live; and work done by the brains, or the life would not be worth having.—Ruskin.

Try a Tribune Want Ad

SUPERIOR TO COPAIBA & INJECTIONS
SANTAL CAPSULES MIDY
RELIEVES IN 24 HOURS

Long before SENRECO was offered to you we submitted it to hundreds of dentists, requesting that they put it to every test. Told them that we believed Senreco to be an unusually good dentifrice, especially as to its cleansing qualities and its remedial action on sore, soft, bleeding gums; in the treatment of Pyorrhea, etc. Submitted the formula and asked them their opinion. They tested Senreco from every angle; some going even so far as to make a chemical analysis—

And They Voted Yes

With practically one accord—said:

"Senreco appeals to me more than any dentifrice I have ever seen." "I cannot say too much for Senreco. It's one of the best I have used." "I can recommend Senreco as the best." "Makes the teeth glisten and is free from injurious ingredients, including pumice and grit." "I am indeed glad to get a tooth paste that does the work." "Congratulate you on formulating a dentifrice that gives one a new idea of mouth cleanliness, etc." (These quotations are from the dentists' reports. Originals on file at our office.)

With such endorsements from the men who know; why not go to your dealer today and get a tube of SENRECO—25c. Keep your teeth REALLY CLEAN, and protect yourself against Pyorrhea and decay.

A copy of the folder, "The Most General Disease in the World" together with a liberal trial size tube of SENRECO will be mailed you for 4c in stamps. The Sentanel Remedies Co., Inc. Dept. B, Masonic Temple, Cincinnati, Ohio.

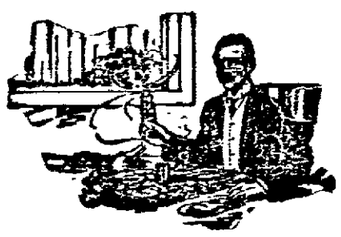

1—30—15.

Mr. Blakley, Dayton, Ohio, says:

"I was suffering from a prolonged and stubborn case of indigestion, which neither doctors or druggists were able to even relieve to any great extent. A few doses of your remedy, however, not only relieved the distress, but drove it away entirely, without any recurrence in the last ten days. I am consequently very thankful. I certainly will not, in the future, be without them, as my trouble was of long standing."

Pepsince (the perfect digestant) will save your stomach, no matter what the trouble.

ASK YOUR DRUGGIST

For a Quarter Package of Pepsinee

LOST AND FOUND

HEIFFER, red, strayed away Friday evening, weight between seven and eight hundred lbs. Finder notify J. R. Dawson. Bell phone 133-7, Route 6.

NECK PIECE, lost—gray fur, on Main St., or at Sixth St. Theatre Tuesday evening. Finder notify Henry Disser, Citz. phone 685-A.

PUSH CART, lost—Party that borrowed push cart from Andrew Bries Plumbing Shop, is asked to return it.

STOLEN—Hive of bees and honey; $10 reward for man who took bees and honey on October 12 from my residence. Isaac Rice, N. 16th St. Bell phone 244.

FEMALE HELP WANTED

HOUSEKEEPER, wanted. Monday Dec. 11. Middle aged woman preferred. Call at Coshocton National Bank or in the evening at 248 N. 4th St. T. L. Montgomery.

MALE HELP WANTED

DELIVERY BOY—wanted at Snyder's Grocery. Apply at once.

LABORERS, wanted, ten Inquire W. S. Tish. Bell phone 434.

MEN AND BOYS wanted at South Plant of American Art Works.

MEN, wanted—For common labor, also core makers. Apply at The Keagy & Leair Machine Co.

MEN—Our system of teaching barbering enables you to learn a profitable profession quickly. Write MOLER COLLEGE, Prospect Ave., N. W., Cleveland.

MEN, women and girls for factory work. Good wages and steady employment the year round. Work light and clean and surroundings all that could be desired. Free coffee supplied every day at lunch. Apply The Diamond Match Co., Barberton Ohio.

MEN AND BOYS, wanted to work inside factory Good wages. Apply Coshocton Glass Company.

MEN, wanted—Two young men to clerk Saturdays. Apply Grubbs' Shoe store.

AGENTS AND SALESMEN

DISTRICT MANAGER, wanted—Good proposition for man capable of selling our popular low cost Monthly Premium Health and Accident Policies covering disability from either accident or sickness. Experience unnecessary. Privilege of selling Life Insurance Also. Address Columbia Life Ins Co., Health and Accident Dept., Cincinnati, O.

SALESMEN wanted to sell high grade staple line direct to the consumer Position permanent and good for $30 to $50 per week. Must be able to furnish good references and small bond Address P. O. Box No. 299 Canton, O.

ROOMS AND BOARDING

MAIN St., 1029—Furnished rooms, for gentlemen roomers. Modern conveniences. Call Bell 384.

14TH & DENMAN—Four large rooms for rent. Cheap. J. E. Mossman.

MISCELLANEOUS FOR SALE

BOOKS, new, for sale—Charles Dickens's complete works in 30 volumes Handsome library binding with back and corners of red morocco grain leather, marbled sides. 1022 Adams St.

GRAIN ELEVATOR for sale—at Isleta Ohio. Great opportunity. Over twenty thousand bushels wheat and more than 150 barrels flour handled since August 1. Am too old, and must give it up. Smith Jones, Isleta, O.

LEGAL NOTICE

Howard H. Wagner whose place of residence is unknown is hereby notified that Laura A. Wagner has filed her petition against him for divorce and restoration of her maiden name in the Court of Common Pleas of Coshocton County, Ohio, and that said cause will be for hearing on or after the 29th day of November, 1916.

Jos. L. McDowell,
Atty. for plaintiff

Oct. 15, 22, 29; Nov. 5, 12, 19, 26.

TOLEDO GRAIN

TOLEDO, OHIO, NOV. 18.—Wheat—Cash $1.82; Dec. $1.83; May $1.86 1-2.

Corn—Cash $1.01 1-2; Dec. 96c; May 96 1-2c.

Oats—Cash 54 1-2c; Dec. 50c; May 53 3-4c.

Rye—No. 2, cash $1.51.

Clover-seed—Prime, cash $10.70; Dec $10.75; Jan. $10.85; Feb. $10.92 1-2.

Alsike—Prime cash $10.80; Jan. $10.95; March $11.20.

Timothy—Prime, cash $2.55; Jan. $2.55; March $2.70.

Insidious Malice.

Malice, in its false witness, promotes its tale with so cunning a confusion, so mingles truths with falsehoods, surmises with certainties, causes of no moment with matters capital, that the accused can absolutely neither grant nor deny, plead nor confess guilt.—Sir Philip Sidney.

WANTED TO BUY

BELGIAN HARES—Notice to Belgian Hare raisers. J. A. Jennings wants 100 hares, weight from 2 to 4 lbs. each. Bell phone 1 on 127.

FALSE TEETH—Old false teeth wanted. Don't matter if broken. I pay $1.00 to $5.00 per set. Mail to L. Mazer, 2007 S. Fifth Street, Philadelphia, Pa. Will send cash by return mail.

RABBITS—Bring your rabbits to the Banner Meat Market. Park Hotel Bldg. Howard L. Parrish.

HOUSEHOLD GOODS

HEATER, for sale—Coal Oak heater. Medium size. Good as new. Mrs. Lizzie Roderick, 362 S. 9th St. Bell phone 413.

BUSINESS ANNOUNCEMENT

Eye troubles mean school troubles for boys and girls. Right glasses make study a pleasure.

OTIS G. MORSE

OPTOMETRIST and OPTICIAN
Ricketts Block, Oppo. Courthouse
Main Street, Coshocton, Ohio

WANTED
Eye Aids
THE BURNS OPTICAL CO.
113 So. Fourth St.

SERVICE ANNOUNCEMENTS

CIDER will be made on Thursdays during season. Empty barrels for sale. B. R. Kiser, Clark, Ohio.

DESIGNER—Wants hand embroidery work to do on silk, wool, cotton, or linen. Call Citz. phone 676-B. 757 S. 7th St.

AUTOMOBILES AND ACCESSORIES

MAXWELL, for sale—1917 Touring car. Also 1915 Saxon Roadster. Side Board, dining table and chairs and other furniture. Must be sold at once. Geo. J. Bock, Jr. Citz. phone 891-B.

SPEEDOMETER, for sale or will trade Ford speedometer for good repeating rifle. Sam Young, 666 Elm St.

FORD touring car, for sale—first class running condition. Reasonable for quick sale. Give phone number and address in answering. Call Citz. 479-A.

FORD, for sale—1917 model. $100 worth of extra equipment. $375 takes it at once. Sam Young, 666 Elm St.

SPECIAL NOTICES

NOTICE—The public is invited to attend the entertainment given by Millard Gorton, impersonator, at Plainfiled M. P. church Wednesday evening, Nov. 22.

NOTICE TO THE PUBLIC—Now that the campaign is over, I expect to give my full time and attention to my veterinary practice until I enter upon the duties of the office to which I have been elected. Dr. J. E. Foster.

HORSES AND CARRIAGES

FIFTEENTH St., N., 124—For rent five room house, gas and bath, hot and cold water. Inquire within. Citizens phone 731-C.

KENILWORTH AVE., 1219, for rent—6 room house; modern conveniences. Gas furnace, gas and electric lights, hard wood floors. Call Citz. No. 2 or 225.

KENILWORTH, Ave., 1207—Eight room house, all modern conveniences; garage, chicken yard. Vacant Nov. 1. S. H. Nicholas, Citz. phone 2 or 225.

POULTRY AND PET STOCK

SQUIRREL—One snow white male squirrel for sale. Banner Meat Market. Howard L. Parrish.

PUPS, for sale—pure bred Scotch Collies, sable and white, nicely marked. Bred from trained stock. Frank Wiggins, West Lafayette, Ohio, R. D. 1.

PUPPIES—Registered and pedigreed puppies 8 weeks old, for sale. Register and pedigree furnished with each pup. Sired by Baxter Brown No. 86756; dam Flossie E. No. 86757. Dog men claim Airedale Terriers to be the best all around dog on earth. These puppies are from the best of stock, and are priced for quick sale. Females $7.00 and males $8.00. Chas. Emmerling, Cor. 9th and Arthur Ave., City.

HOUND, for sale—One skunk and possum hound. Also one good skunk hound. Lester L. Pretzinz, Fresno Route 4.

LIVE STOCK AND PRODUCE

COWS, for sale—five young Jersey cows, fresh. Also five head well bred young cows, part fresh now, remainder soon. Call at my residence, Cambridge St., or Citz. phone 382-B. W. H. Dickey.

CATTLE—Aberdeen Angus cattle, my Dusty Boston herd—four bulls, for sale at farmer's prices if taken soon. G. W. Gault, Tunnel Hill, O.

EWES, for sale—55 Delaine breed ewes, 2 to 5 years old, all ready in lamb by coarse ram. Will be sold at the right price. Will drop lambs about last week in February. Alexander Cochran, New Guilford, O. Come early.

CALF, bull, for sale—Nine months old, son of Oakdale cup; roan heifer, 2 years with calf by Oakdale cup; bull, one year; heifer, one year. Registered or eligible to registry. J. E. Hamilton, Fresno, O., Route No. 3. Bell phone 12 W 4.

LIVE STOCK AND PRODUCE
(continued from preceding columns)

PIGS, nine, for sale—ten weeks old Average weight 45 pounds. Eugene Snell, Coshocton Route 7.

PIGS, for sale—6 pigs, Burk and Poland China crossed, 7 weeks old. Inquire Maston Place. Citz phone 831-C

POTATOES for sale—Will have two cars of fancy Ohio potatoes in a week or 10 days, at $1.35 per bushel. H. Williams. Wait for me.

SOWS—20 Duroc sows and gilts for sale at just a little more than fat hog prices. Want to sell them before I start on trip. Not at home Saturday. Jacob McQueen, Baltic, O.

SOWS, Also O. I. C. for sale. service boars; fall pigs in pairs, no kin; pedigrees furnished. J. J. Scheetz, Coshocton, O., Route 1.

FLATS AND APARTMENTS

SECOND St., N., 124—Four rooms upstairs. Water and gas. Apply to I. D. Cohen. Both phones.

SECOND St., S., 220—For rent, 3 furnished rooms for light housekeeping. Inquire Mrs. Samuel Shaffer.

HOUSES FOR RENT

FOR RENT—Six roomed house, bath, located on Mulberry street.
Good eight roomed house, bath and modern conveniences, in the Hay Addition.
Fine large business room on Walnut street, will rent cheap.
SNYDER REAL ESTATE AG'CY.

HOUSE, seven rooms, with bath on first floor and two good rooms upstairs. Good neighborhood. Call at 1109 E. Chestnut St. Citz. phone 211 B.

HOUSE, for rent—Small, on road leading from Cambridge road to Pleasant Valley, owned by Hays Wood. See Geo. D. Klein, guardian.

CITY PROPERTY FOR SALE

NINTH St., S., 349—for sale, 8 room house, all modern improvements, barn on lot. Vin L. Reed.

KENILWORTH lots—Also lots on Vine, Elm or Orange Sts. $350.00 up. See J. A. Hesket, 539 Cambridge St.

THIRD St., S., 313—Double house with improvements, each side separate. Large lot, fruit, shed. Good investment. Inquire Citizens phone 691-B.

WALNUT St., 915—residence of 7 rooms, bath, reception hall; slate roof, lot 45x160. Choice fruit; garage; one of the best located homes in Coshocton. Is now occupied by W. L. Berry. This property will be sold at the right price. Possession April 1. Mrs. Kate Fulton, Dr. Geo. M. Boone, Agt., Warren, O.

FOR SALE—Large lot 80x260 on North Ninth street. Will be sold at a bargain for quick purchaser.
Good lot on Pine street. Will be sold on easy payments.
On Hamilton Ave., good seven roomed house, bath, furnace, garage. Owner has left the city and will sell at a sacrifice.
On Third street, fine modern home, eight rooms, bath, hard wood floors and finish, hot water heat, garage. Will be sold at $800.00 less than cost.
Good five room house on South Lawn Ave., bath and modern conveniences. Large lot. $500.00 down, balance same as rent, $15 per month.
Elegant seven room bungalow opposite the Country Club, bath, furnace, hard wood floors, laundry in the cellar One of the finest housese in the city.
Beautiful new bungalow in Hay Addition. Seven rooms, bath, furnace, hard wood floors. Small payment down balance same as rent.
On Otsego Ave., good six roomed house, bath, modern conveniences. Barn. Will be sold on easy payments.
On Cambridge street, new modern home. Seven rooms, bath, furnace, hard wood floors, elegant finish.
Five roomed house on Orchard street. Corner lot, good location. Price $1700, $500 cash, balance $12 per month.
SNYDER REAL ESTATE AG'CY.

FARMS FOR SALE

NEAR MASSILLON, O.—85 acres level land, on paved Lincoln Highway and electric car line. Price $6000. For sale by L. G. Graves, Massillon, O.

KEENE TWP.—Forty-acre farm for sale, good buildings; $4,000. Also dairy supplies and wagon, $400. E. E. Scarr, Coshocton, Ohio.

PUBLIC SALES

PUBLIC AUCTION—Wed. Nov. 22, at 1:00 P. M., on farm of Mrs Fannie Martin, one mile north of Mound: one bay horse, six years old, weight 1050, fine pacer; two cows, five and six years, both milkers; one heifer, nine months old; two sows, one with seven pigs, seven weeks old; three 100 lb. shoats; one new sled, one Milwaukee mower, one corn cultivator, 11 tons hay in barn and stack, 150 shocks corn, 100 bushels oats. Albert D Porr. L. C. Yakely, Auctioneer.

FOR SALE OR EXCHANGE

CONESVILLE—Small house and good lot for sale or trade on small country property. Also 4 pigs four months old for sale. Mrs. Herma Jones, Conesville, O., Route No. 2.

CONESVILLE—Six room dwelling for sale, including two lots and barn; also large barn, particularly suitable for garage purposes. Two lots in connection. Will trade for Coshocton property or for large farm, and pay difference. Anxious to do business. J. H. Kniedy, Conesville, O.

City subscribers should insist on a receipt from the carrier.

PROVE

that Tribune classified advertising will pay you. You have heard how safe, how easy and how profitable it is to use the Want Ads, —prove it for yourself.

Scores of people who never used The Morning Tribune Want Ads before are proving it day by day. The new system of Classifying and indexing has made many new readers; the conscientious service of The Morning Tribune Want Ad Takers has made many new advertisers.

Years ago, newspaper want ad columns were refuge places for fakirs; today The Morning Tribune censorship and service make these columns the daily public meeting place of all those who would sell or buy—Study the want ads today and see how they can serve you. A Tribune Want Ad Taker is as near as your telephone. Lift the receiver and call Bell-143; Citizens-550 and prove for yourself the profit-power of Tribune Want Ads.

DAILY MARKET REPORT

LIVE STOCK PITTSBURG.

PITTSBURG, PA., NOV. 18.—Cattle—Receipts light; market steady; choice fat steers, 1200 lbs. or over $9.75@10.15; good to choice fat steers, 1200 lbs. or over $9.25@9.75; fair to good fat steers, 1200 lbs. or over, $8.65@9.30; plain weight steers $7.75@8.50; good fat butcher steers, 1100 to 1200 lbs. $8.25@8.75; choice light steers $7.50@8; common light steers $6@6.85; good to choice heifers $7.50@8; fair to good heifers $6.50@7.25; good to choice fat cows $6@6.60; fair to good cows $4.50@5.50.

Hogs—Receipts 7500 head; market is steady; heavies $9.95@10; heavy Yorkers $9.40@9.60; light Yorkers $8.85@9; pigs $8.25@8.50.

Sheep and Lambs—Receipts 1000 head; market steady; top sheep $8.50; top lambs $11.75.

Calves—Receipts 200 head; market 5c higher; top $13.

CLEVELAND

CLEVELAND, NOV. 18.—Cattle—Receipts 700 head; market is slow; choice fat steers $8@8.25; choice to good butcher steers $7@7.75; good to choice heifers $6@7.25; good to choice butchers bulls $5.75@6.75; fair to good cows $5@6.00.

Calves—Receipts 300 head; market is strong; good to choice veal calves $12@12.50.

Sheep and Lambs—Receipts 3000 head; market lower; good to choice lambs $11.25@11.50; fair to good $9@10.50; good to choice wethers $6.75@7.25.

Hogs—Receipts 8000 head; market lower; Yorkers $9.40; heavies and mediums $9.75; pigs $8.50; roughs $8.90; stags $8.

EAST BUFFALO

EAST BUFFALO, N. Y., NOV. 18.—Cattle—Receipts 350 head; barket is firm; shipping steers $7.50@10.50; butchers $6.00@9.00; heifers $5.00@7.85; cows $3.25@7.25; bulls $5.00@7.00; stockers and feeders $5.00@7.25; fresh cows and springers active and steady, $50@115.

Veals—Receipts 300 head; market active at $4.50@13.

Hogs—Receipts 13,000 head; market is slow; heavy $9.90@10; mixed $9.75@9.90; Yorkers $9.65@9.75; light Yorkers $8.50@9; pigs $8.50; roughs $8.75@8.85; stags $7.50@8.25.

Sheep and Lambs—Receipts 4000 head; market active; lambs $8@11.75; others unchanged.

CLEVELAND PRODUCE

CLEVELAND, NOV. 18.—Butter—Creamery, extras in solids 39 1-2@40c; prints 40 1-2@41c; firsts 38 1-2@39c; seconds 36@36 1-2c; processes extras 38 1-2@39c; do seconds 31@31 1-2c; dairy extras 34@36c; packing stock No. 1, 29c; No. 2, 27c. Oleomargarine—high-grade natural color in 1-lb. prints 22c; natural color, low grade 16c; white, high grade 21c; low grade 17c; pastry 15 1-2c; bakeall 15 1-2c; solid basis.

Cheese—American whole milk, fancy twins and flats 24@25c; brick fancy 24@25c; Swiss fancy 30@32c; blocks 27@28c; limburger 24@25c.

Eggs—Fresh gathered free cases, current receipts 40c; do seconds 34c; cold storage, extra 37c; do firsts 35c dozen.

Poultry—Live fowls, heavy 17@17 1-2c; do light 14@15c; spring chickens 12c; spring ducks 17@18c; geese 16@17c; turkeys 24@25c.

Rabbits—$2.25@2.50 a dozen.

Potatoes—Choice white jobbing in sacks $1.80 a bushel; No. 2, $1.75 a bushel.

Sweet potatoes—Virginia $2.75@3; do $1.10@1.15 a hamper; Jerseys $1.35@1.40 a hamper; do $4.50@4.60 a barrel.

EDWIN S. LEE, EMPIRE MILL

These prices are paid here for the following:

Wheat, bu.	$1.70
New corn	.85
Buckwheat	1.00
Rye, bu.	1.00
Oats, bu.	.55

Retail Prices.

Flour, eighth sacks	$1.30@1.35
Corn meal, 10 lb. sack	.35
Corn meal, 5 lb. sack	.20
Corn, bu.	1.00
Oats, bu.	.65
Bran, bulk	1.70
Screenings, cwt.	1.60
Middlings, bulk	2.00
Cracked corn, cwt.	2.20
Chopped corn and oats, cwt.	2.30
Unbolted meal, cwt.	2.30
Mixed grain, cwt.	2.50

POULTRY AND SEEDS.

(Corrected by Chas. E. Lorenz, wholesale and retail dealer in poultry, seeds, wool, etc., Second street.)

Paying Prices.

Chickens, (old and young)	13c.
Old roosters	7c.
Ducks, (colored)	12c
Ducks, (white)	13c
Geese	10c
Turkeys	18c.

Retail Prices.

Chickens, (old and young)	17c.
Turkeys	22c.
Geese	12½c.
Ducks	16c

SEEDS.

Fancy Alsike Seed	$11.00
Fancy Alfalfa Seed	13.00
Choice Alfalfa Seed	12.00
Timothy Seed	2.50
Ky. Blue Grass	2.00
Orchard Grass	1.85
Lawn Grass, per pound	.15
Fancy red top, per pound	.13

CHAS. E. LORENZ,

COSHOCTON PRODUCE.

(Corrected by Overholt & Craig.)

Coshocton Groceries Are Paying These Prices For the Following:

Butter	.34
Eggs	.36
Lard	.13
Chickens, per lb	.14

Grocers are selling as follows:

Butter	.38
Eggs	.40
Creamery butter	.40
Sugar, 25 lbs. sack	2.15
New Cabbage	.06
Lard, lb.	.20
Potatoes, peck	.55
Onions	.05

BOSTON WOOL

BOSTON, NOV. 18.—The Commercial Bulletin quotes wool as follows:

Delaine washed 44@45c; delaine unwashed 40@41c; three eighths blood combing 45c; half blood combing 42@44c. Michigan and New York Fleeces—Fine unwashed 32@33c; delaine unwashed 37@38c; half blood unwashed 41@42c; three eighths blood unwashed 43@44c. Wisconsin, Missouri and Average New England—Quarter blood 42@43c; three eighths blood 43@44c; half blood 39@40c. Virginia, Kentucky and Similar—Half blood unwashed 46@47c. Scoured Basis—Texas: Fine 12 months $7@90; fine 8 months 75@77c; California: Northern 85@87c; middle county 77@78c; Southern 67@68c; Oregon: Eastern No. 1 staple 92@85c. Eastern clothing 83@85c; Valley No. 1 86@86c; Territory—Fine staple 98@81, half blood combing 95c; three-eighths blood combing 85@88c; common and braid 66@68c; fine clothing 85@87c, fine medium clothing 77@82c. Pulled—extra 90c; fine A 76@80c, AA 87@90c; A supers 72@73c.

ELGIN BUTTER

ELGIN, ILL., NOV. 18.—Butter—Market higher at 40c bid; no sales; last week 36 1-2c.

Try a Tribune Want Ad.

NewspaperARCHIVE.com

PASTIME
THE HOME OF QUALITY

MONDAY AND TUESDAY

Presents

Ethel Clayton
Holbrook Blinn
And an All Star Cast
Including
EMMETT CORRIGAN
GERDA HOLMES
MONTAGUE LOVE
DION TITHERADGE
and
LITTLE MADGE EVANS
in
"Husband and Wife"

Scenario by Gardner Hunting

Directed by Barry O'Neil

Supervised by William A. Brady

The Big Broadway Success
By Charles Kenyon
Author of "Kindling"

ADMISSION—5c AND 10c

FRIDAY AND SATURDAY—BLUEBIRD Presents
"Saving The Family Name"
A Drama of Family Pride and a Chorus Girl, with
Mary MacLaren and Phillips Smalley

Live to Be 100

Millions Die of Kidney Disease Thousands Have It now And Never Suspect It.

The only safe plan is to keep the kidneys healthy and active. Thompson's Kidney Tablets, the new kidney regulator, free the kidneys from poisonous matter, tone them up and act as a tonic to the whole system.

Backache, spots floating before the eyes, dizziness, high colored or scanty urine, all mean sick kidneys. Don't delay. It is fatal. Thompson's Kidney Tablets will act immediately and put your kidneys in splendid shape. We are so sure of this that we will return your money if after taking one box you are not greatly benefited.

Get a box of Thompson's Kidney Tablets at once from Pape & Lorenz, who guarantee them 50 cents a box. If you are bilious and constipated, take one of Thompson's D and M pill on going to bed. 25 cents per box.

for $1

D. G. Whitmore, et ux to Wm. J. Randle, pt. Lot 14 and 15, Keene, for $600.

Elmer Neff to Walter Widder, 20 A., Oxford twp., for $100.

George Pharron, Sheriff to D. W. Bassett, 76.62-A., Tuscarawas twp., for $2000.

James Nelson, et ux to Nancy Jones, in lot 101, Canal Lewisville, for $1.

J. Leslie Cox, Admr. to Elizabeth Kurtz, 1 A., 29 rods, Crawford twp., for $666.66.

D. W. Bassett, et ux to Frank Ingham, 37.76-A., Tuscarawas twp., for $2200.

Estella Duling, et al to Joseph L. Duling, 1 A., Linton twp., for $1.

Ex Coshocton Man Facing A Bigamy Charge

Daniel Corcoran, formerly of Coshocton and employed at the McClurg Rubber plant, was arrested Tuesday in Lancaster, O., on a bigamy charge preferred in the mayor's court by Mrs. Mary Corcoran, of Charlestown, Mass. Mrs. Corcoran first filed a non support charge but later changed it to bigamy alleging that Corcoran within the past two years married the divorced wife of Ray McCoy, of Lancaster, and by this marriage now has a six-months old boy.

Mrs. Corcoran, No. 1, was left in Ireland eight years ago when her husband came to America to seek work. He was to send for her and their two little girls later. In July a year ago letters and money remittances ceased. Mrs. Corcorn came to America and investigated. The result was the action started in Lancaster Tuesday.

Child's Tongue Becomes Coated If Constipatee

Children love this "fruit laxative," and nothing else cleanses the tender stomach, liver and bowels so nicely.

A child simply will not stop playing to empty the bowels, and the result is, they become tightly clogged with waste, liver gets sluggish, stomach sours, then your little one becomes cross, cut sick, feverish, don't eat, sleep or act naturally, breath is bad, system full of cold, has sore throat, stomachache or diarrhoea. Listen, Mother! See if tongue is coated, then give a teaspoonful of "California Syrup of Figs," and in a few hours all the constipated waste, sour bile and undigested food passes out of the system and you have a well, playful child again.

Millions of mothers give "California Syrup of Figs" because it is perfectly harmless, children love it, and it never fails to act on the stomach, liver and bowels.

Ask your druggist for a 50-cent bottle of "California Syrup of Figs," which has full directions for babies, children of all ages and for grown-ups plainly printed on the bottle. Beware of counterfeits sold here. Get the genuine, made by "California Fig Syrup Company." Refuse any other kind with contempt.

WEATHER—Sunday, fair, with no changes in temperature.

Make This Store Your Headquarters For Winter Needs

You'll Find the Largest Assortment and the Best Lines at Reasonable Prices.

SUPPLY YOUR NEEDS NOW!

Ladies' and Children's winter underwear, hose and furnishings of all kinds

Ladies' and Children's ready-to-wear garments, furs, comforts, blankets, etc., etc.

SPECIAL SALE ALL THIS WEEK

The Monroe Steele Co.
"The Big Busy Store"

COURT HOUSE NEWS

Answers were filed Saturday by City Solicitor Milo Ely in the damage suits brot by Nannie Dunfee, James Hogan and Eliza A. Pyles respectively against the city and the P. C. C. & St. L. R. R.

It is admitted that the city is a municipal corporation and that the city ordered the erection of the overhead bridges at Vine and Pine streets, but all allegations of damages arising therefrom are denied.

Asks For Damages.

The second amended petition was filed Saturday in common pleas court in the matter of T. C. Schmueser vs. E. Jesse Robinson, Mary Robinson and Jacob F. Offenbacher.

The plaintiff declares that he is the owner of lands in Franklin township and that the Robinsons unlawfully sold to Offenbacher certain trees standing on the lands and valued at approximately $500. Damages are asked.

Private Sale Asked.

Journal entry was made in probate court Saturday ordering the sale of real estate, being the undivided one-half of lot No. 1295 in Coshocton, at a private sale, in the matter of Elizabeth McCormick, administratrix of James R. McCormick.

Two Adoptions Recorded.

Journal entry was made in probate Saturday of two adoptions.

Ernest Ellsworth Huston, 5 year old son of Charles W. and Mary Huston, of West Lafayette, was adopted by Otto E. Adams, of Cleveland.

Frances E. Osborn, eight year old daughter of Mrs. Nellie W. Osborn, was adopted by William W. and Florence O. Bechtol.

Will Is Probated.

Journal entry was made Saturday admitting the will of the late Martha E. Davis to probate.

Wants Coal Lease.

Petition was filed in probate Saturday by George D. Klein as guardian of R. B. Hays-Wood asking permission to lease the coal under 75.17 acres belonging to the ward located in Tuscarawas town[illegible] J. G. Wood[illegible] the prospective lessee.

Ordered To Pay Wife

Judge Gl[illegible] Saturday after [illegible] of the plaintiff for [illegible] ordered in the case of [illegible] vs. Frank R[illegible] pay $[illegible] to [illegible] for attorney fees and $[illegible] per month towards the support of the child.

REAL ESTATE TRANSFERS.

Geo. E. Cook, Admr. to Rolla Beck, 47-A., Linton twp., for $1677.

Raymond Miller to W. Holt, lots 7, 8, 9, 10, 11, 18, 19, 21, and 22, Village of Rochester, for $700.

Lucy M. H[illegible], et al to Edward Tish, lot 61, Nellie, for $75.

Newton De[illegible], et ux to Albert Lapp and V. T. Vissel, Candy, Franklin twp., for $1050.

Lura Schumaker, et al to Frank Smalley, lot 1741, Coshocton, for $1.

French W. Cochran to Chas. G. Rinswalt, lot 4, New Castle, for $1.

Almeda Darling to Jeanette Stromept, lot 243, Warsaw, for $1.

R. W. Culbertson, et al to John Stewart, 74.19-A., Oxford twp., for $1.

James M. McCollum to H. S. Honnold, 1.2 A., Oxford twp., for $1000.

Mabel B. Wells, et al to Milo King, lot 1465, Coshocton, for $1.

Mabel M. Edmonds, et al to Burt Miskimen, 18 A., Linton twp., for $1.

Morgan Run Coal & Mining Co. to I. R. Powelson, (Mineral rights) in 80 A., Lafayette twp., for $1.

I. R. Powelson to P. M. Pettit, 84-A., Lafayette twp., for $1.

John Shepard et ux to Electa J. Shepard, 32 1-4-A., Jefferson twp., for $1.

Electa J. Shepard, et al to John Shepard, 32 1-4-A., Jefferson twp., for $1.

Electa J. Shepard, et al to John Shepard, 20-A., Jefferson twp., for $200.

Elizabeth A. Park, et al to J. A. Compton, et al 18-A., Jackson twp.,

Special Notice

TO CINDERELLA CONTESTANTS

We want to impress upon your mind that upon December 25th eleven expensive prizes will be given to the eleven ladies securing the largest number of votes.

This week, beginning Monday Nov. 20, 50,000 votes will be given to each of the six ladies selling the largest number of tickets, and 25,000 votes will be given to the next five ladies.

This week will be a great chance to build up your standing.

CINDERELLA THEATRE
George Revelis, Mgr.

Jews Are Given Sect Freedom By Germany

BERLIN, NOV. 18.—"Freedom for the Jews of Poland" is the caption over long articles in the German press, announcing the details of an order issued by Governor General von Beseler, which proclaims the organization of a Jewish religious body in Poland, ushering in a new era in the history of Judaism.

It gives the Polish Jews a far reaching self government and for the first time in history grants them permission and offers them encouragement for religious organization.

"Under Russian rule," says the Overseas News Agency, in summing up the new order of things, "the Jews of Poland, as those of all Russia, lived almost without organization of their religious body. The hostility of the Russian authorities against the Jews found expression in well-known laws and uninterrupted persecutions and oppression of the Jewish community, as well as in fact that the religious body to which 14 per cent of the population of Poland belongs was deprived of all uniform and strong organization.

"By the present order of the governor general, the members of the Jewish religion are reorganized as a religious body against public rights. Guaranty is given that no religious tendency can be suppressed by the majority. By this order the Jews in Poland receive a constitution which corresponds to their support and which is superior to the majority of antiquated constitutions of Europe."

HUSBAND AND WIFE AT PASTIME

"Husband and Wife," a strong dramatic play written by Charles Kenyon, author of "Kindling," and given its premiere at the 48th Street Theatre, New York, where the newspapers pronounced it one of the most extraordinary plays of modern times, with a strong and appealing moral; all in all, one of the few domestic dramas which met the undivided approval of the metropolitan newspaper critics. Staged under William A. Brady supervision, it has now been made into a motion picture also under Mr. Brady's critical eye, and will be shown at the Pastime Monday and Tuesday. This picture marks the first of the Brady all-star casts, which includes Ethel Clayton, Holbrook Blinn, Emmett Corrigan, Gerda Holmes, Montagu Love, Dion Hitheradge and Little Madge Evans.

Dance
Red Men's Hall
TUESDAY EVE. NOV. 21
Quadrille
Ladies 15c Men 35c

Fur Opening AND Sale

Coshocton's Greatest Fur Sale To Be Held At This Store

TUESDAY NOVEMBER 21st

Complete showing of the newest things in Fur Coats, Fur Neckpieces, Scarfs, Throws and Muffs. Don't Fail to see this display of the largest line of Furs and Coats ever brought to Coshocton.

MUFFS
Ermine—Lynx
Skunk—Mink
Fitch—Red,
Black & Pointed
Fox—Beaver
Coney—Civet

COATS
HUDSON
SEAL
SKUNK
MOLE
AND
ERMINE

SCARFS
Hudson Seal
Mink—Skunk
Mole—Lynx
Black, White
Grey and Red
Cross, and
Oriental Foxes

CHILDREN'S FURS

Fur Sale
in charge of Mr. C. C. Ashbaugh representing
Neuton Annis
Detroit, Mich.
The Worlds Largest Fur House

ROSENBERG'S
Coshocton, Ohio
The Big Store
Park Hotel Bldg